



15 Swanley Street Gosnells WA 6110

 4  2  4

\$350 per week

Date available: Now

[Book Inspection](#)

## Large Family Home

Don't miss this spacious recently painted 4 bedroom, 2 bathroom low maintenance home. Property features lounge/dining area, reverse cycle split system to the main lounge and alfresco to the back.

Ample space under the huge carport. Very easy care gardens to suit your busy lifestyles.

Sorry No Pets

TO BOOK A VIEWING: Please register via this site or go to [www.attreerealestate.com.au](http://www.attreerealestate.com.au) find this property and register your interest. Please note you must be registered in order to attend and for your application to be processed. You will be notified once a home open time is able to be scheduled.

# Gallery





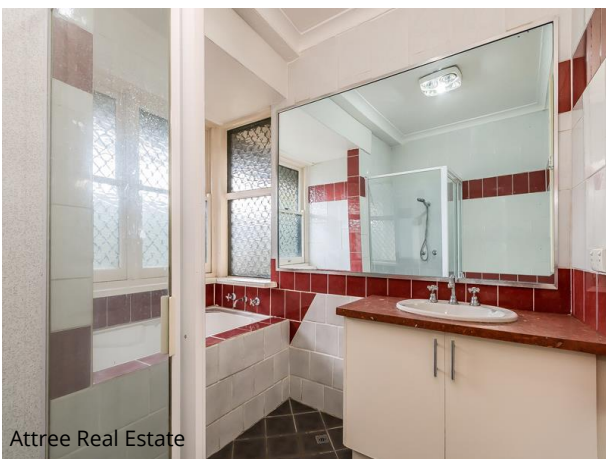
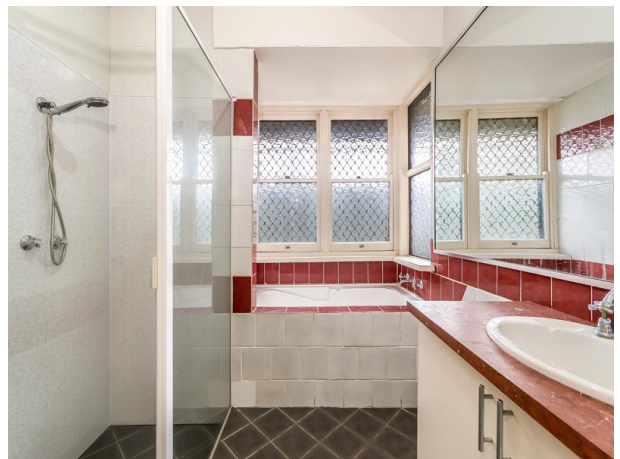





# Location Map

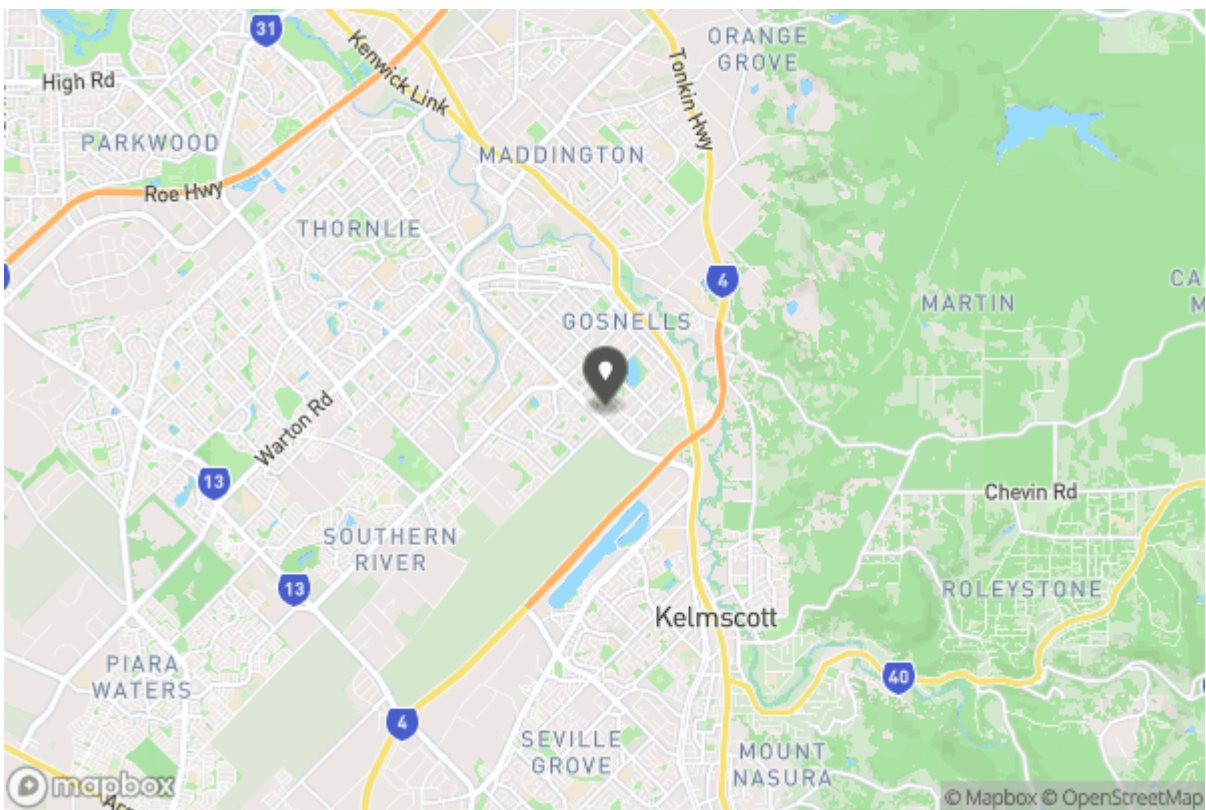



Don't forget to  
confirm your  
inspection by  
SMS or email

Annie Hicks

[leasing@attreerealestate.com.au](mailto:leasing@attreerealestate.com.au)

9398 3000  
Shop 8&9 Southern River Shopping Centre, Corner Ranford  
Rd & Bristle Avenue  
Southern River WA 6112

### Why Book with Attree Real Estate

With our agency, you can book Property Inspections 24/7 on your computer, tablet or smartphone. When you do, you will receive an immediate response confirming your booking via email and SMS. Should the property be leased, the inspection time changed or cancelled for any reason, you will be informed the second it happens keeping you up to date.

You can also change or cancel your booking at any time if you no longer wish to attend or the times are no longer suitable. As part of your booking, we will send you reminders of the inspection as well as directions to the property to make the process of inspecting the property seamless.

Finally, should you wish to apply for the property, all of the relevant information including PDF or online applications details will be provided so you can apply as quickly as possible.

# Tenancy Application

A copy of the General Tenancy Agreement for this property, including all special conditions is available via the following link:

[Apply Online](#)

<https://2apply.com.au/Form?AgentID=AB-Attree&UniqueID=1P4943>