



## 10 Warrilow Loop Canning Vale WA 6155

 3  2  2

\$650 pw

Date available: 8 April 2024

[Book Inspection](#)

### Low Maintenance Living

This low maintenance property is in the perfect location within Canning Vale. Be quick to avoid missing out.

# 3 Bedrooms

# 2 Bathrooms

# Study/formal lounge

# low maintenance outdoors with timber decked alfresco, easy care paving and artificial turf patch, shade sail and lovely easy care gardens.

# Easy Care Laminate Flooring Throughout Living Zone

# Ducted Reverse Cycle Air-Conditioning

# Located in a great location close to Schools, Shops , Restaurants, Public transport (including the new train line) and parklands.

# No pets, sorry.

# Gallery



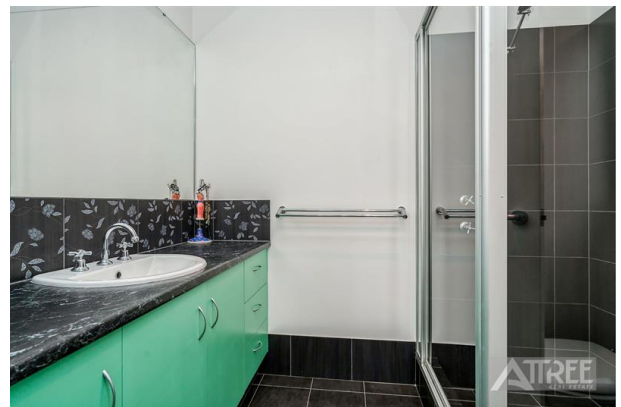
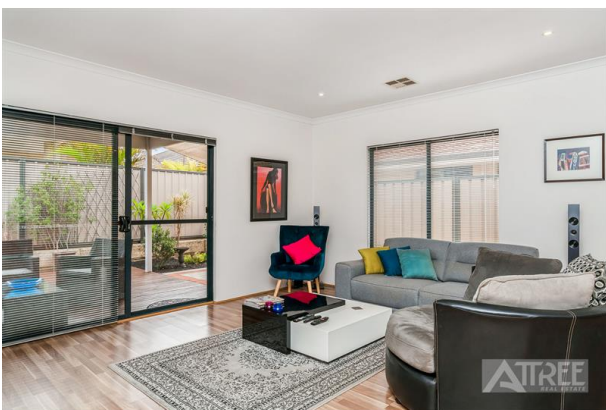

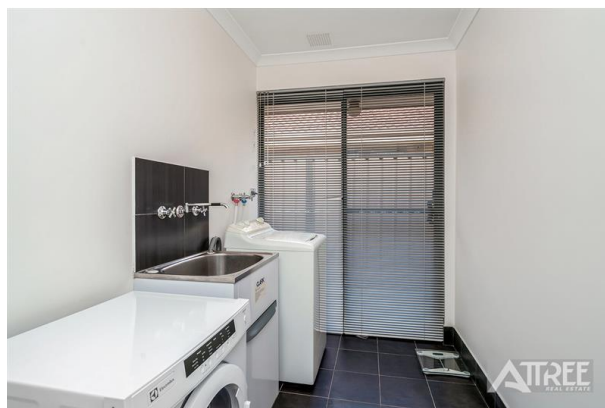
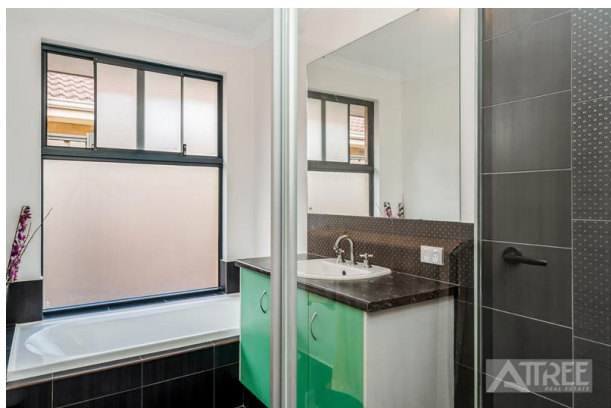
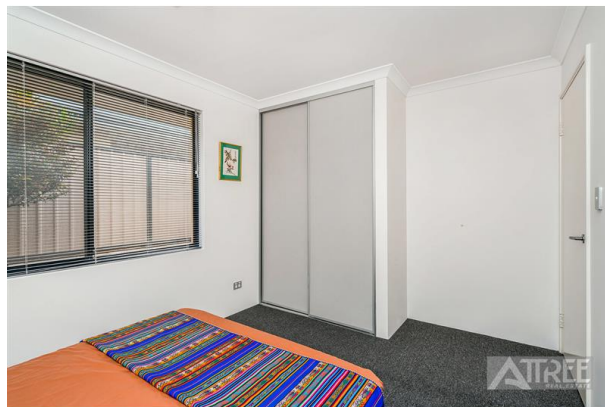

# Location Map

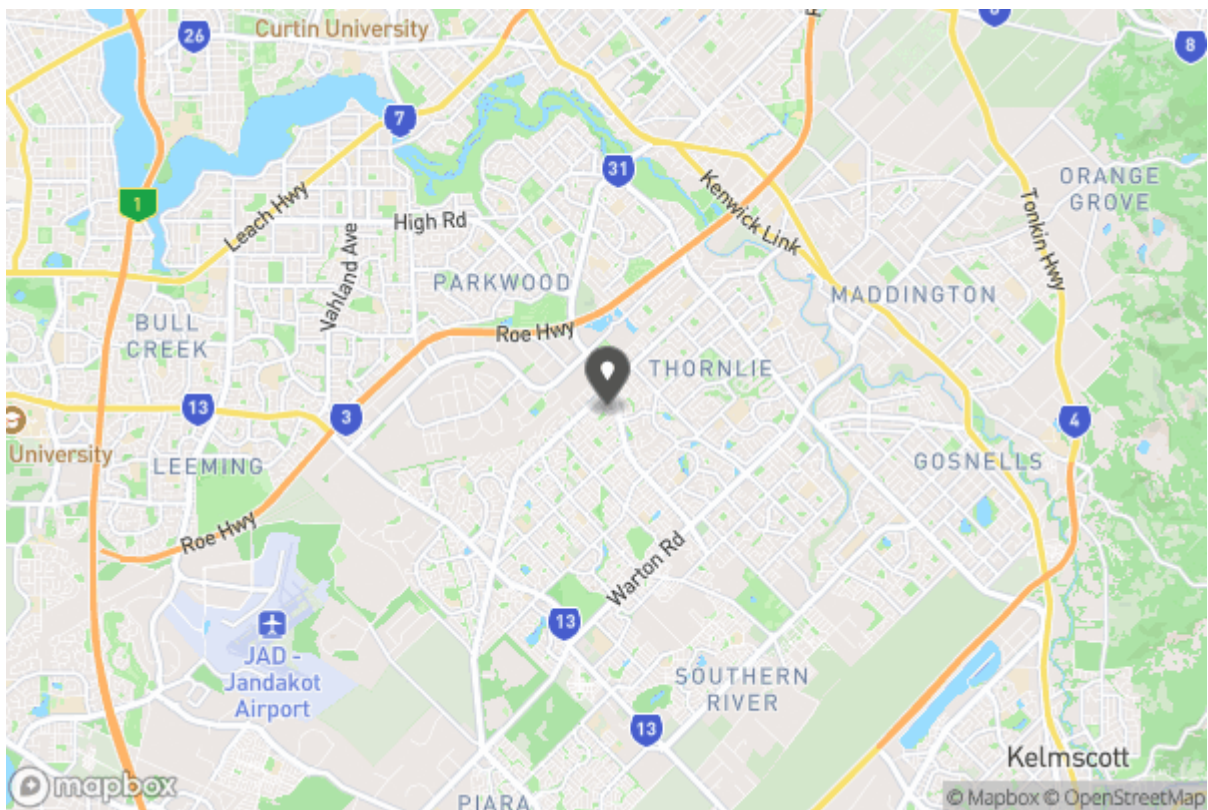

# Floor Plans

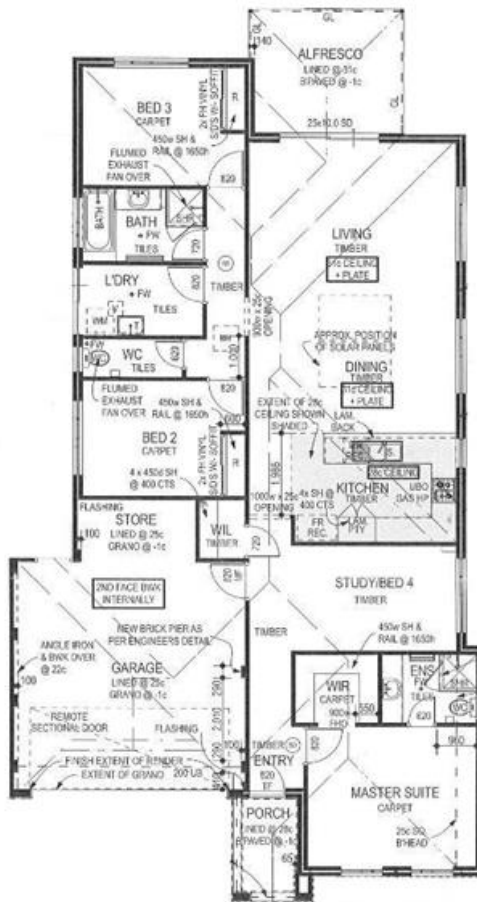



Don't forget to  
confirm your  
inspection by  
SMS or email

Annie Hicks

[leasing@attreerealestate.com.au](mailto:leasing@attreerealestate.com.au)

9398 3000  
Shop 8&9 Southern River Shopping Centre, Corner Ranford  
Rd & Bristle Avenue  
Southern River WA 6112

### Why Book with Attree Real Estate

With our agency, you can book Property Inspections 24/7 on your computer, tablet or smartphone. When you do, you will receive an immediate response confirming your booking via email and SMS. Should the property be leased, the inspection time changed or cancelled for any reason, you will be informed the second it happens keeping you up to date.

You can also change or cancel your booking at any time if you no longer wish to attend or the times are no longer suitable. As part of your booking, we will send you reminders of the inspection as well as directions to the property to make the process of inspecting the property seamless.

Finally, should you wish to apply for the property, all of the relevant information including PDF or online applications details will be provided so you can apply as quickly as possible.

# Tenancy Application

A copy of the General Tenancy Agreement for this property, including all special conditions is available via the following link:

[Apply Online](#)

<https://2apply.com.au/Property?agentID=AB-Attree&uniqueID=1P13154>