



3 Hubbard Road Haynes WA 6112

 4  2  2

\$480 pw

Date available: Now

[Book Inspection](#)

NOW LEASED

NOW LEASED

Do not miss your chance to secure this 4 bedroom 2 bathroom stylish home.

Smartly designed with open plan living and easy care.

Relax in the front theatre room or let the kids play in the activity, this can also be used as a study if need be.

Outdoor alfresco area and spacious living spaces.

Relax in comfort with cooling in summer and heating in winter.

Key Features

- * 4 bedrooms
- * 2 bathrooms
- * Security alarm
- * Street parking
- * Theatre
- * Activity
- * Alfresco
- * Open plan

Attree Real Estate

1 / 9

3 Hubbard Road Haynes WA 6112

* Easy Care

Gallery

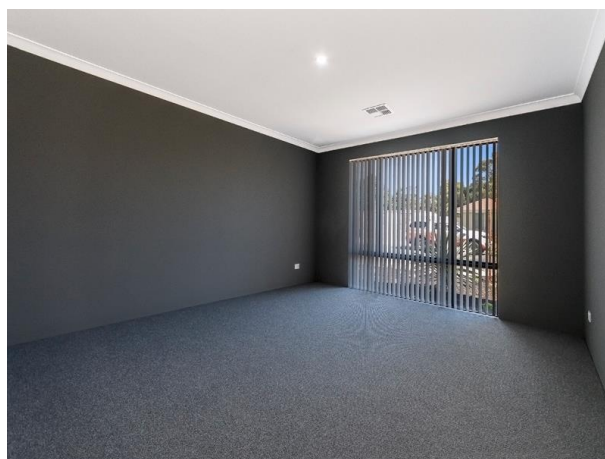



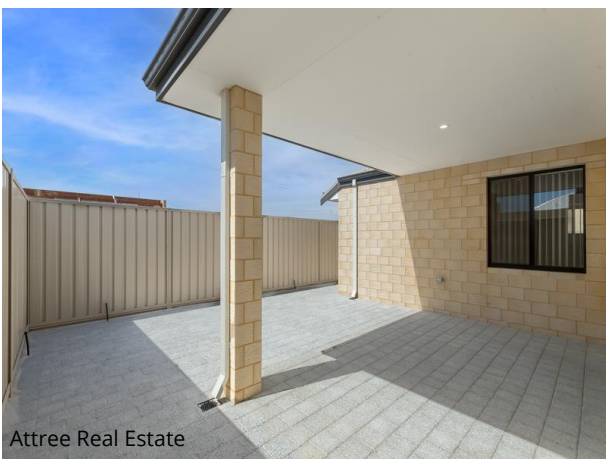

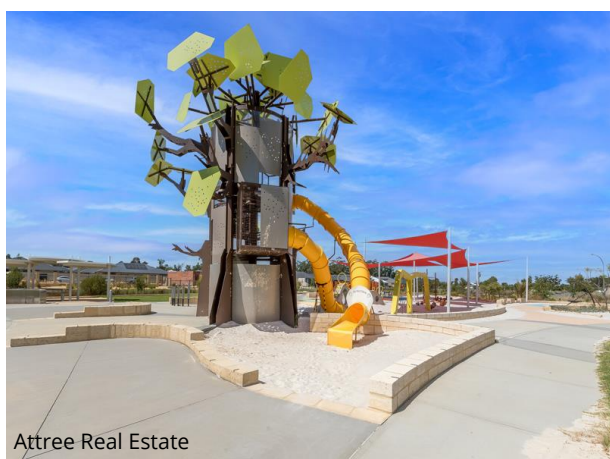
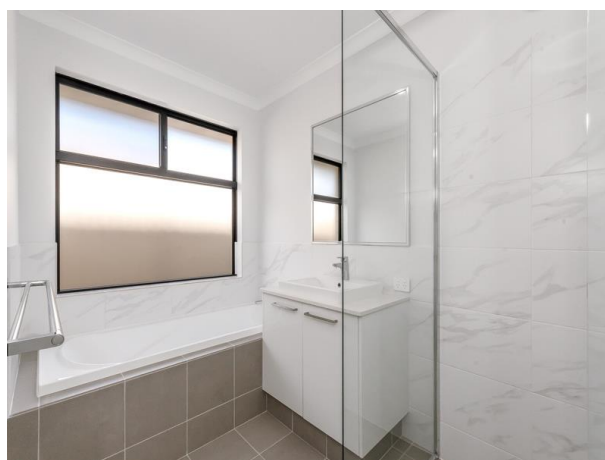
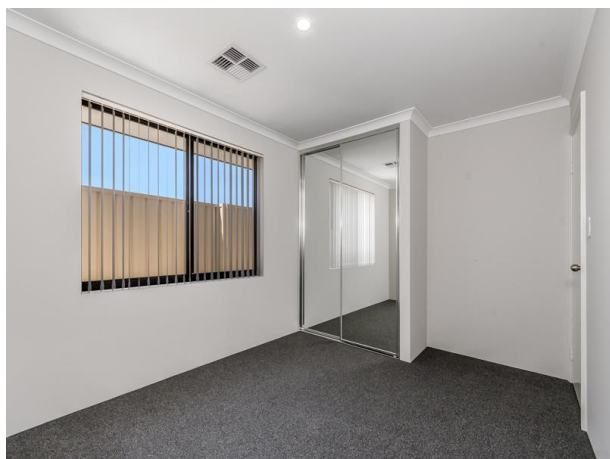

Location Map

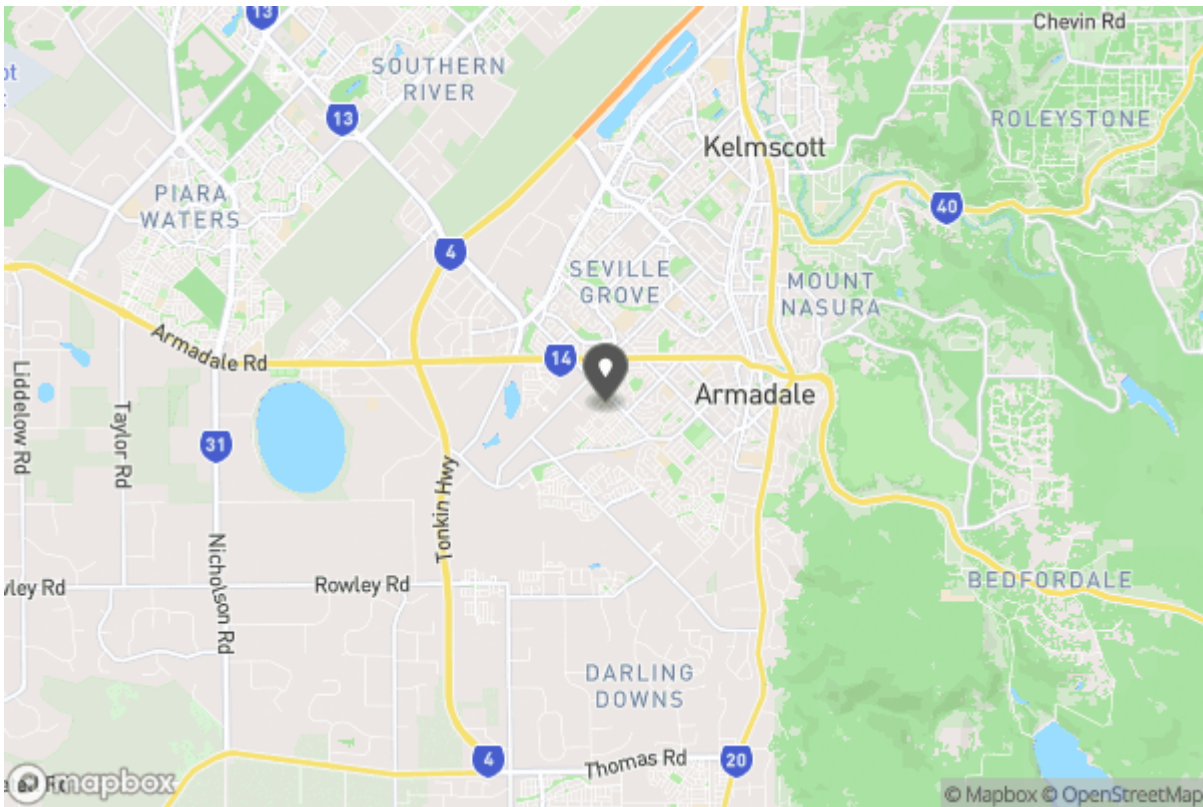



Annie Hicks

leasing@attreerealestate.com.au

9398 3000
Shop 8&9 Southern River Shopping Centre, Corner Ranford
Rd & Bristle Avenue
Southern River WA 6112

Why Book with Attree Real Estate

With our agency, you can book Property Inspections 24/7 on your computer, tablet or smartphone. When you do, you will receive an immediate response confirming your booking via email and SMS. Should the property be leased, the inspection time changed or cancelled for any reason, you will be informed the second it happens keeping you up to date.

You can also change or cancel your booking at any time if you no longer wish to attend or the times are no longer suitable. As part of your booking, we will send you reminders of the inspection as well as directions to the property to make the process of inspecting the property seamless.

Finally, should you wish to apply for the property, all of the relevant information including PDF or online applications details will be provided so you can apply as quickly as possible.

Tenancy Application

A copy of the General Tenancy Agreement for this property, including all special conditions is available via the following link:

[Apply Online](#)

<https://2apply.com.au/Property?agentID=AB-Attree&uniqueID=1P11367>