



64 Totara Avenue Canning Vale WA 6155

 3  2  2

\$580.00 pw

Date available: Now

[Book Inspection](#)

NOW LEASED

This beautiful 3 bedroom two bathroom home sits on an easy care 354sqm block and is located close to school, shops and public transport. NO PETS

The master bedroom is spacious in size and has two double built in robes and ensuite bathroom. The other bedrooms are a good size with built in robes,

You can use the fourth bedroom as a theatre room/study or just a bedroom.

The kitchen , dining, and lounge are open plan .

Other features include air-conditioning , solar panels, dishwasher, roller shutters and alarm system.

The outside has a nice patio and paved area for entertaining.

Easy care reticulated gardens complete this home . SORRY NO PETS

Gallery



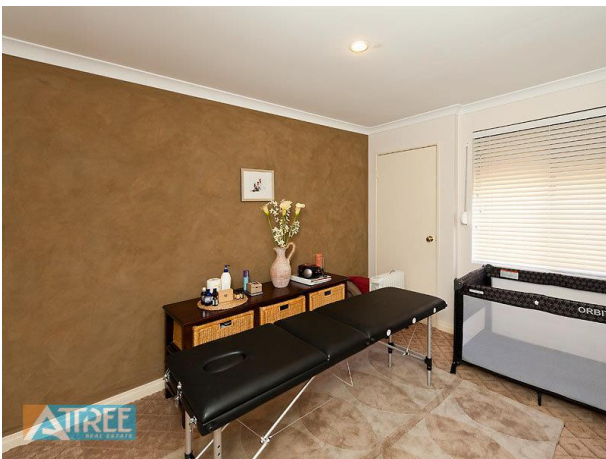
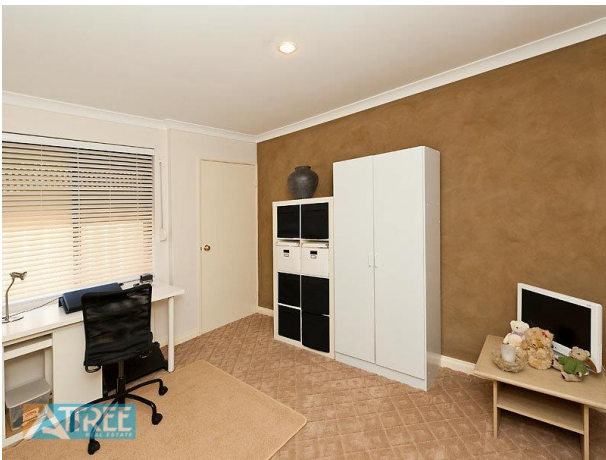



Location Map

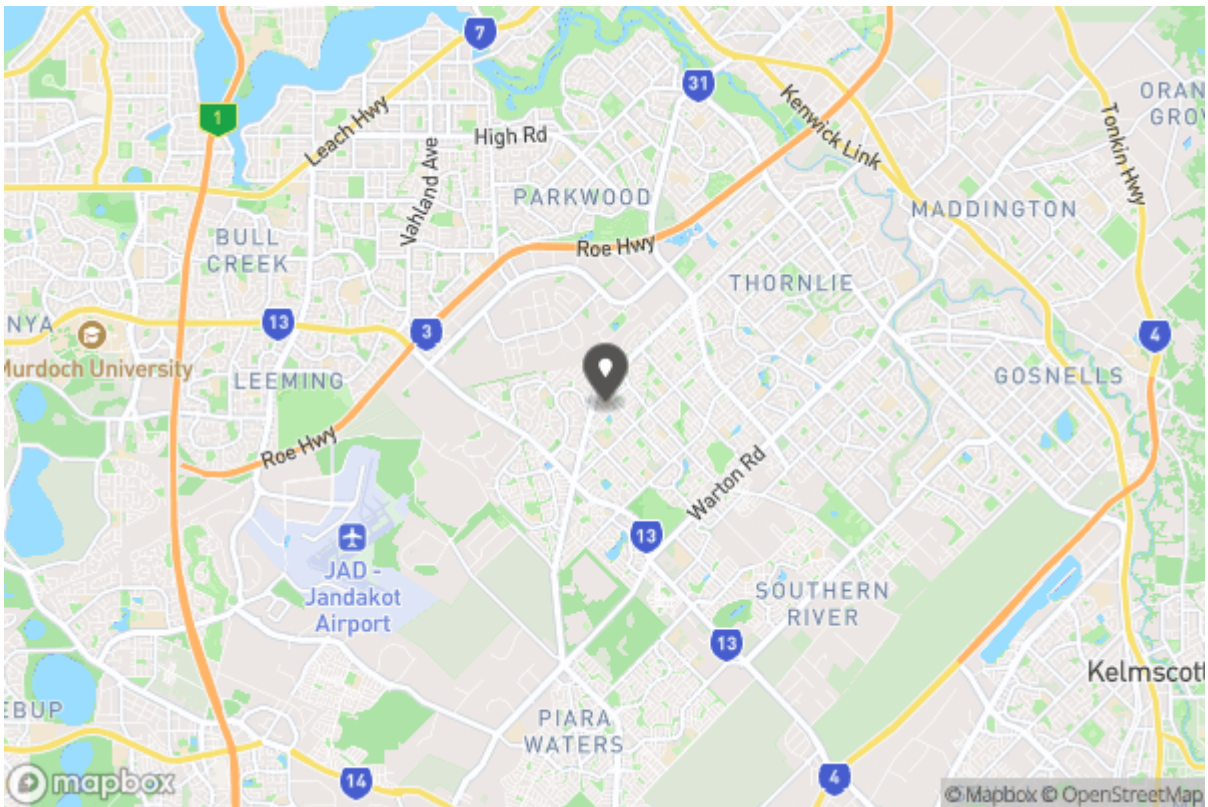



Annie Hicks

leasing@attreerealestate.com.au

9398 3000
Shop 8&9 Southern River Shopping Centre, Corner Ranford
Rd & Bristle Avenue
Southern River WA 6112

Why Book with Attree Real Estate

With our agency, you can book Property Inspections 24/7 on your computer, tablet or smartphone. When you do, you will receive an immediate response confirming your booking via email and SMS. Should the property be leased, the inspection time changed or cancelled for any reason, you will be informed the second it happens keeping you up to date.

You can also change or cancel your booking at any time if you no longer wish to attend or the times are no longer suitable. As part of your booking, we will send you reminders of the inspection as well as directions to the property to make the process of inspecting the property seamless.

Finally, should you wish to apply for the property, all of the relevant information including PDF or online applications details will be provided so you can apply as quickly as possible.

Tenancy Application

A copy of the General Tenancy Agreement for this property, including all special conditions is available via the following link:

[Apply Online](#)

<https://2apply.com.au/Property?agentID=AB-Attree&uniqueID=1P12363>