



21 Vasello Circuit Cranbourne VIC 3977

 4  2  3

\$550.00 per week

Date available: Now

[Book Inspection](#)

BROMPTON LIVING

New to the rental market is this brand new 4 bedroom designer home. Located in the highly sought Brompton Estate you will be more than impressed with this exceptional property.

Modern & light filled open plan living, chef's kitchen with Caesar stone bench tops, dishwasher & 900mm appliances. A mixture of timber floors and plush carpets throughout. Three living areas incl. formal sitting room, theatre room or kids play room.

Four great sized bedrooms with the master suite complete with full ensuite and walk in robe. Additional bedrooms all host double built in robes each serviced by the family bathroom incl. bath.

A 2.5 car lock up garage with internal access and roller door access through to the yard. Secure fencing surrounding the home plus all the creature comforts today's lifestyle offers.

All inspections must be registered. Click the "Book Inspection" button to register your inspection

Gallery

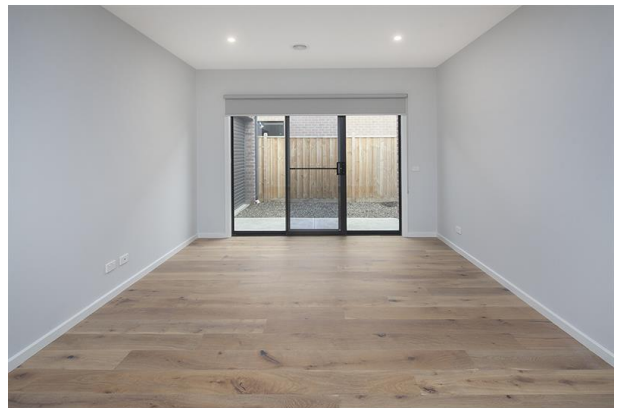
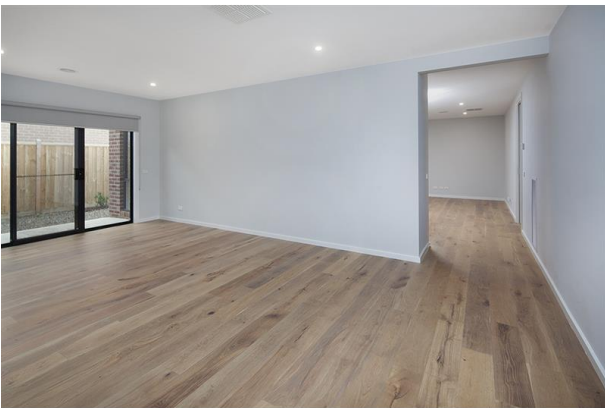

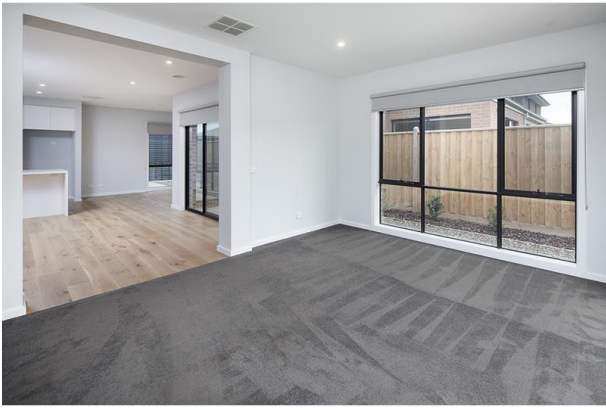



Location Map

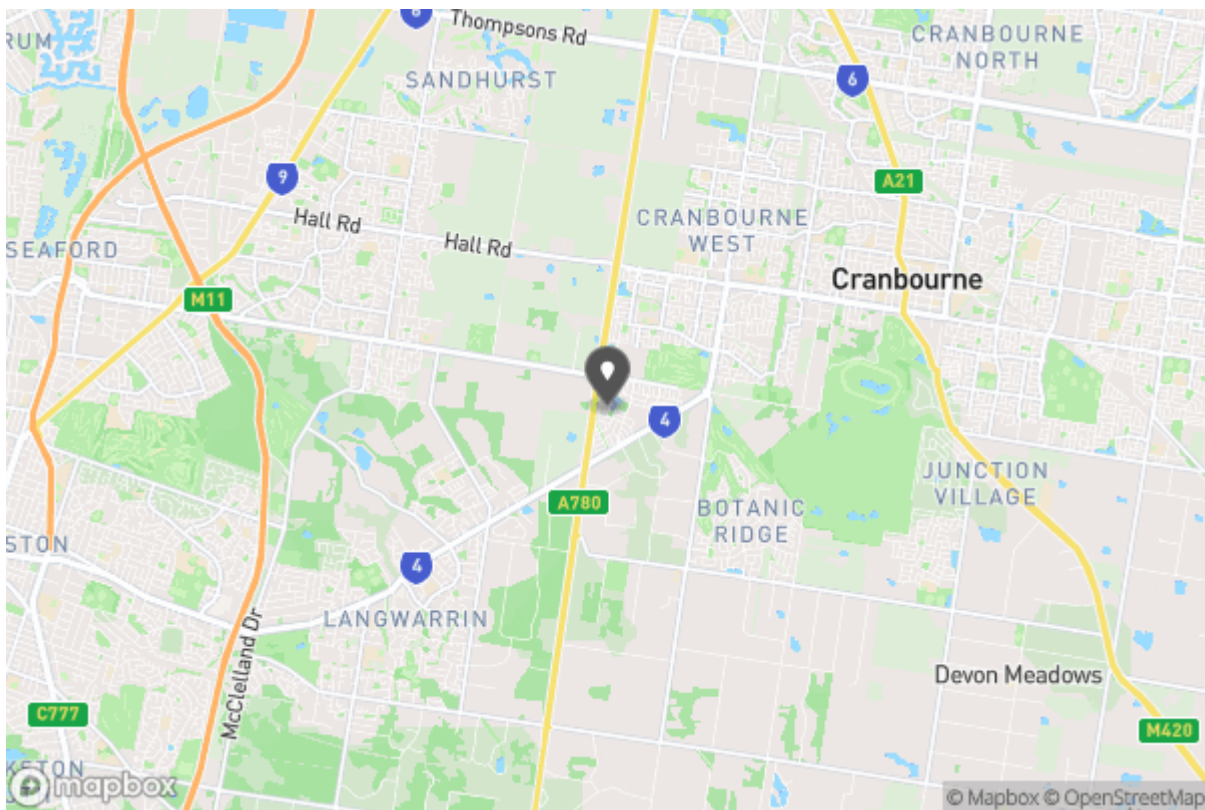



Don't forget to
confirm your
inspection by
SMS or email

Elite Property Management Leasing Department

rentals@theelitegroup.com.au

(03) 5925 9150
5/8 Edward Street
Somerville VIC 3912



Why Book with Elite Property Management Group

With our agency, you can book Property Inspections 24/7 on your computer, tablet or smartphone. When you do, you will receive an immediate response confirming your booking via email and SMS. Should the property be leased, the inspection time changed or cancelled for any reason, you will be informed the second it happens keeping you up to date.

You can also change or cancel your booking at any time if you no longer wish to attend or the times are no longer suitable. As part of your booking, we will send you reminders of the inspection as well as directions to the property to make the process of inspecting the property seamless.

Finally, should you wish to apply for the property, all of the relevant information including PDF or online applications details will be provided so you can apply as quickly as possible.

Tenancy Application

A copy of the General Tenancy Agreement for this property, including all special conditions is available via the following link:

[Apply Online](#)

<https://app.inspectrealestate.com.au/RegisterOnline/1form.aspx?agentID=ElitePMG&uniqueID=IRE2371552>