



17B England Street Bentleigh East VIC 3165

 4  2  2

\$870 per week pw

Date available: Now

[Book Inspection](#)

Spacious, sun-bathed and state-of-the-art, this is simply the brightest and the best.

Oriented to maximise all-day sun with walls of northern and westerly double-glazing, this 4 bedroom + study, 2.5 bathroom home is the latest and greatest from a leading boutique builder. Showcasing interiors by in+out and an innovative dual zone design with sophisticated formal lounge, a sun-soaked family zone and an inviting alfresco area with BBQ kitchen, this elite design has study areas on each level and a spectacular master-domain beyond a sculptural slat-edge stairway.

Setting the standard with a cutting-edge kitchen featuring every Bosch appliance plus integrated fridge-freezer and bespoke bathrooms with floor-to-ceiling polished-concrete style tiling, this exceptional home showcases extraordinary attention-to-detail from the mirrored wall and fitted daybed of the master, to the eye-catching electric fireplace of the formal lounge, to the massive Muuto pendant-light of the family zone, to the freestanding bath of the main bathroom. Filled with fabulous detail, the home has highest-quality Oak floors beside highly textured wool carpets, stone benchtops topped by Nikpol tapware and bespoke veneer and 2-Pak cabinetry including media units, and a hidden mirrored bar.

Architecturally detailed with pillarless glass windows, squarest cornices, shadow-line trims and a bold noir paint-scheme, the home is climate-controlled over multiple zones with alarm, video-intercom and fitted robes. Even the landscaped

OBrien Real Estate Keysborough

1 / 7

17B England Street Bentleigh East VIC 3165

and lit gardens shine with architectural style - with an auto-garage plus parking on an exposed aggregate drive, a 2000L tank and mature plantings. Just two blocks to the fast-developing Centre Rd shopping strip, with parks and schools all around and GESAC within a walk, this is architectural design with rare shine.

Gallery

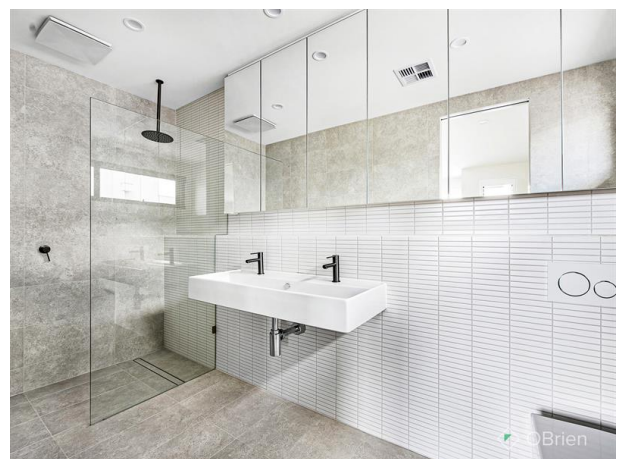
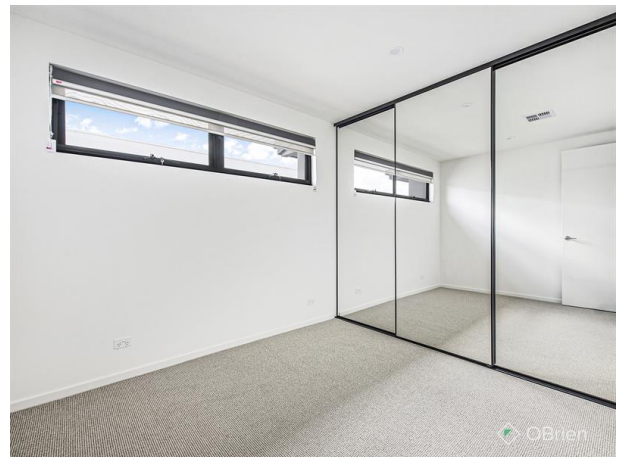
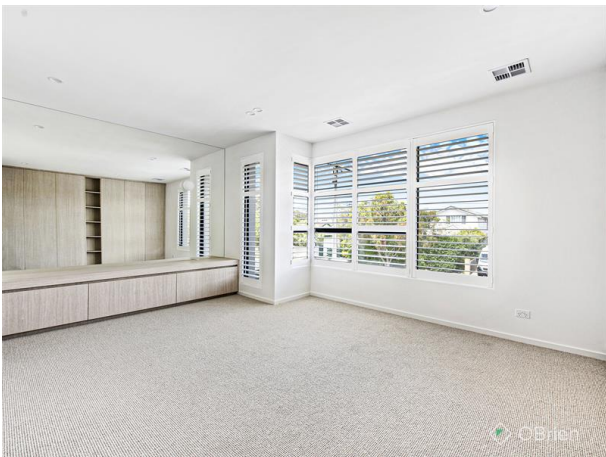
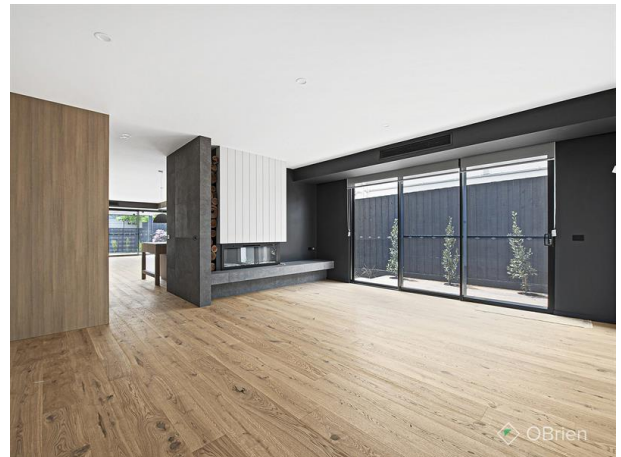

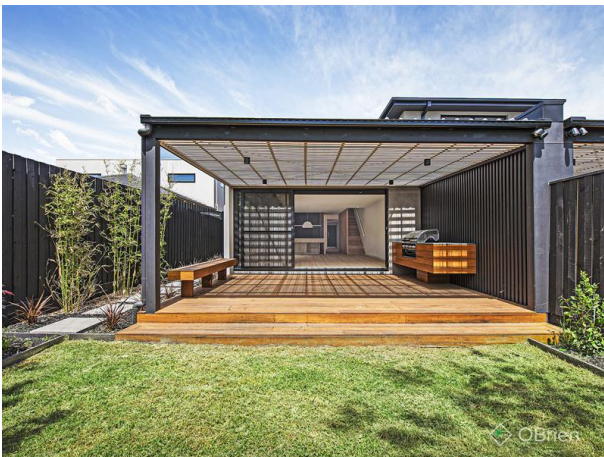

17b England St, Bentleigh East



O'Brien Real Estate

All measurements are in metres. This plan is not to scale and provided as marketing material. All measurements are approximate and for illustrative purposes only. We make no guarantee of the accuracy of the plan, and you should independently determine the suitability of the property for your requirements.

Private inspections
now available.

For more information or to arrange
a personal inspection please
contact the listing agent.

Location Map

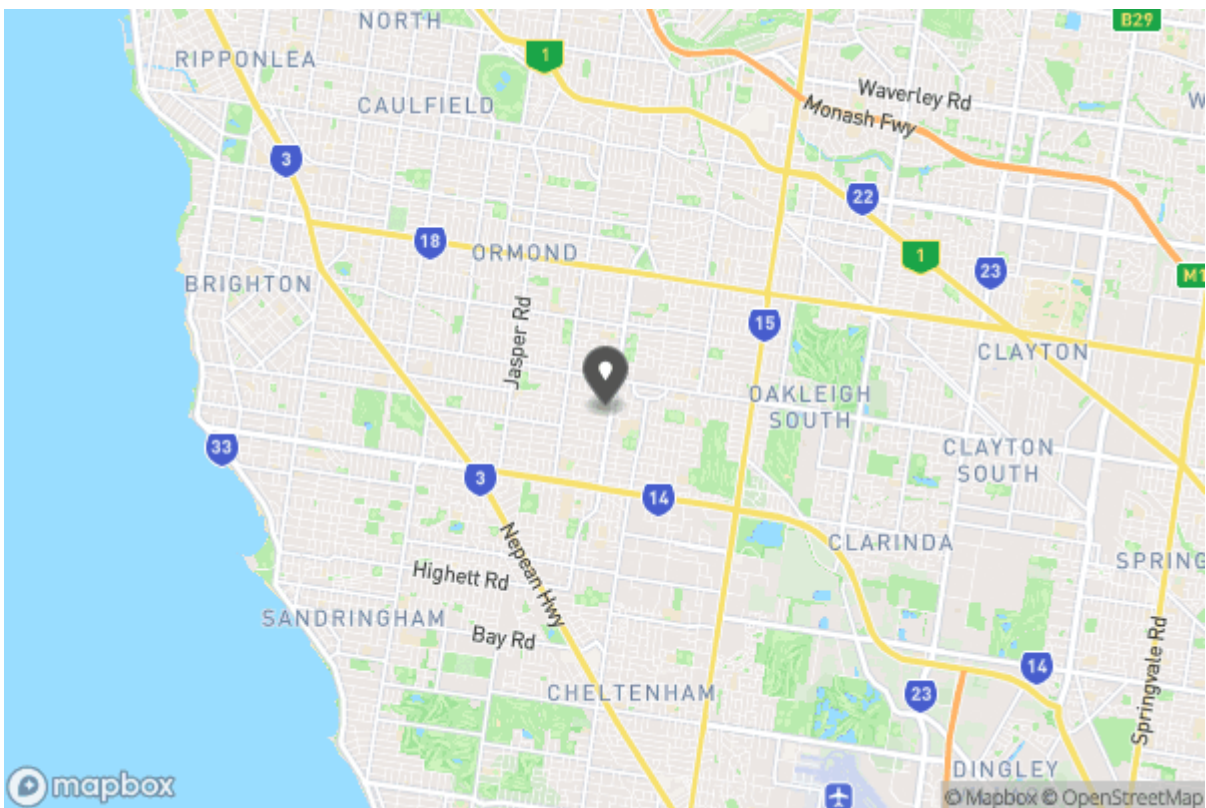



Don't forget to
confirm your
inspection by
SMS or email

Agata Bagaric

Agata.bagaric@obrienrealestate.com.au

03 9701 8611

Shop L01N06 Parkmore Shopping Centre, 317 Cheltenham
Road

Keysborough Vic 3173



Why Book with OBrien Real Estate Keysborough

With our agency, you can book Property Inspections 24/7 on your computer, tablet or smartphone. When you do, you will receive an immediate response confirming your booking via email and SMS. Should the property be leased, the inspection time changed or cancelled for any reason, you will be informed the second it happens keeping you up to date.

You can also change or cancel your booking at any time if you no longer wish to attend or the times are no longer suitable. As part of your booking, we will send you reminders of the inspection as well as directions to the property to make the process of inspecting the property seamless.

Finally, should you wish to apply for the property, all of the relevant information including PDF or online applications details will be provided so you can apply as quickly as possible.

Tenancy Application

A copy of the General Tenancy Agreement for this property, including all special conditions is available via the following link:

[Apply Online](https://app.inspectrealestate.com.au/RegisterOnline/1form.aspx?AgentID=AB-OBRIENKEYSBOROUGH&UniqueID=21P2401)

<https://app.inspectrealestate.com.au/RegisterOnline/1form.aspx?AgentID=AB-OBRIENKEYSBOROUGH&UniqueID=21P2401>