



## 10 Matthew Place West Launceston TAS 7250

 3  2  2

\$480.00 per week

Date available: 3 June 2019

[Book Inspection](#)

### SKYLINE LIVING

- \* Immaculate presented home
- \* Three large bedrooms, master with walk in robe and two with built in robes
- \* Stunning master bathroom with spa and luxurious ensuite
- \* Huge open plan living
- \* Beautiful modern kitchen, with ample work room, gas cooking and amazing storage
- \* heatpump heating
- \* Brilliant entertaining deck, with undercover area
- \* Single remote access garage
- \* Two off street parking spaces
- \* Secure grounds
- \* Garden shed
- \* Some of the most panoramic views in Launceston
- \* Pets on application

# Gallery







# Location Map

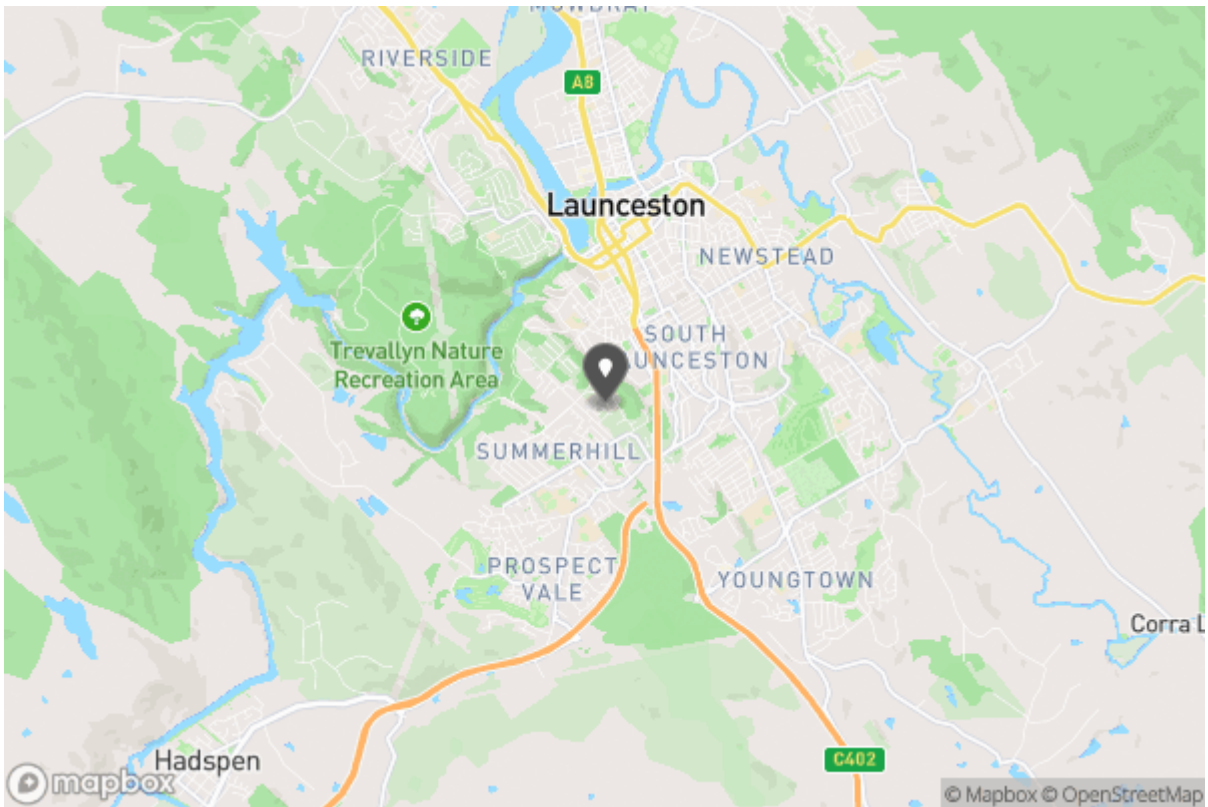

# Floor Plans

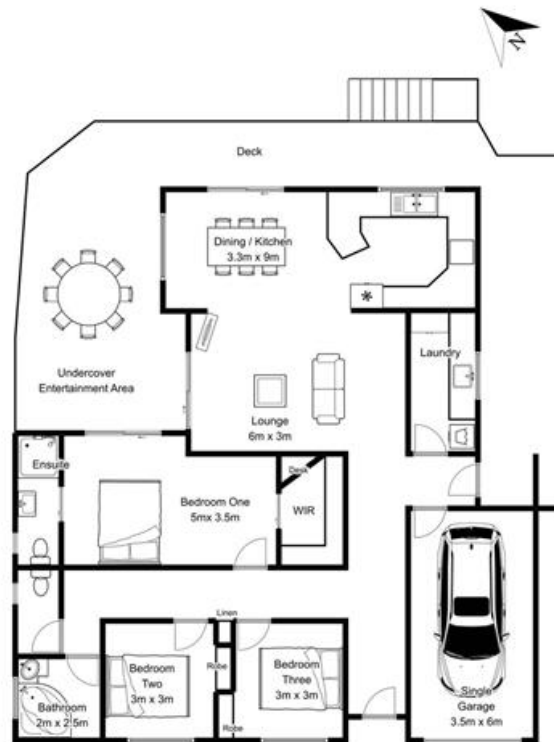

10 Matthew Place



Plan not to scale. The floor plan is intended as a guide only and the information contained within is purely indicative and approximate. All information is to be verified on site by purchaser. The vendor, listing agent and/or provider of this floor plan are not responsible for any errors and/or omissions.



Tameka Smith

tameka@key2.com.au

03 6343 1329  
101 Galvin Street  
South Launceston TAS 7249



### Why Book with Key2 Property

With our agency, you can book Property Inspections 24/7 on your computer, tablet or smartphone. When you do, you will receive an immediate response confirming your booking via email and SMS. Should the property be leased, the inspection time changed or cancelled for any reason, you will be informed the second it happens keeping you up to date.

You can also change or cancel your booking at any time if you no longer wish to attend or the times are no longer suitable. As part of your booking, we will send you reminders of the inspection as well as directions to the property to make the process of inspecting the property seamless.

Finally, should you wish to apply for the property, all of the relevant information including PDF or online applications details will be provided so you can apply as quickly as possible.

# Tenancy Application

A copy of the General Tenancy Agreement for this property, including all special conditions is available via the following link:

[Apply Online](#)

<https://app.inspectrealestate.com.au/RegisterOnline/1form.aspx?agentID=LOCK-KEY2&uniqueID=3dfdfaa7-8f3c-d474-3908-3ce6987ba109>

## More Information

For more information about renting through Key2 Property, head to <http://www.key2.com.au>

View Our Full Rental List At The Link Below and Book To Inspect Now!

[More Rental Properties](#)

<https://www.key2.com.au/renting/>