



21 TEMPLETONIA RETREAT CANNING VALE WA 6155

 4  2  2

\$500 per week

Date available: 12 March 2021

[Book Inspection](#)

NOW LEASED

NOW LEASED

Large family home with 4 spacious bedroom and 2 bathrooms located close to schools (primary and high), shops, parks and transport.

Split air con unit in family/kitchen area and one split system in theatre room and master bedroom.

Situated in the sought after Livingston estate this family friendly home has modernized bathrooms and laundry along with formal and informal living areas.

Added bonus of a study and fully equipped home theatre.

Stylish stainless steel appliances in kitchen and a massive covered entertaining area.

Set amongst fully reticulated lawns and gardens in a quiet cul-de-sac this home is perfect for families young and old.

This is a big family home and will suit any family looking to get into the local area.

A small pet may be considered.

Gallery

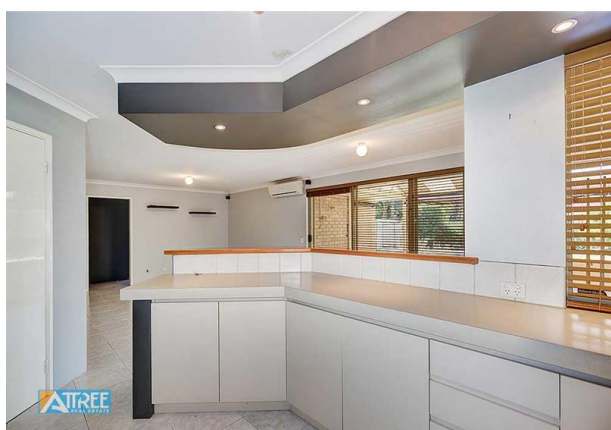

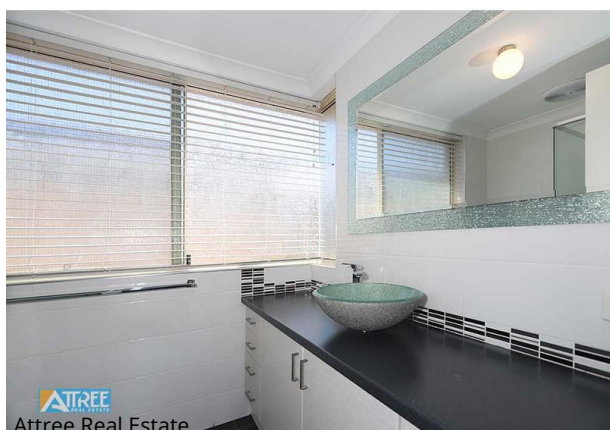
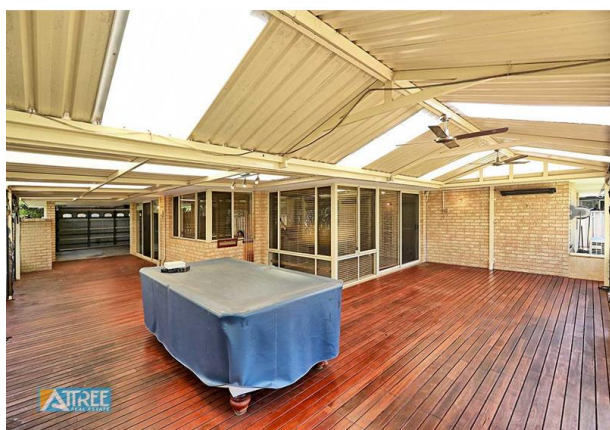

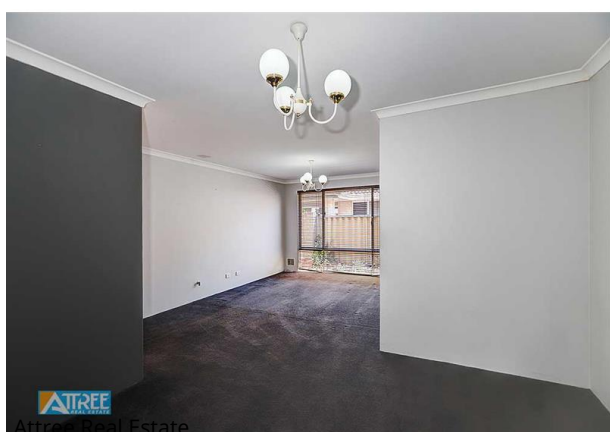
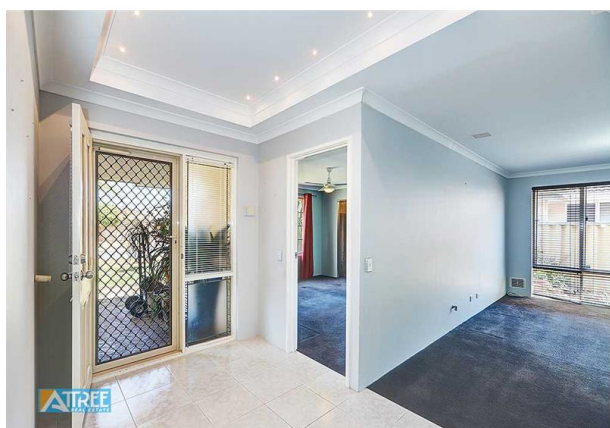
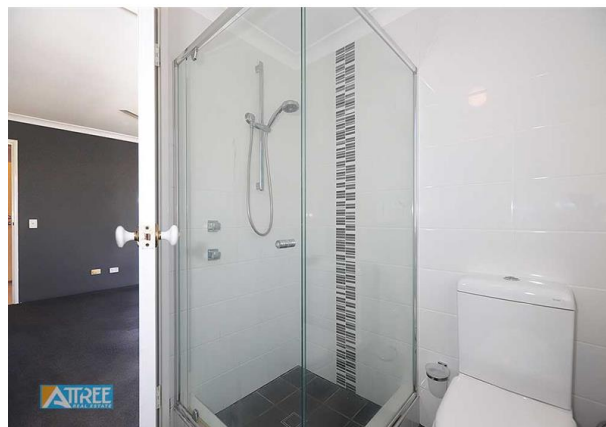

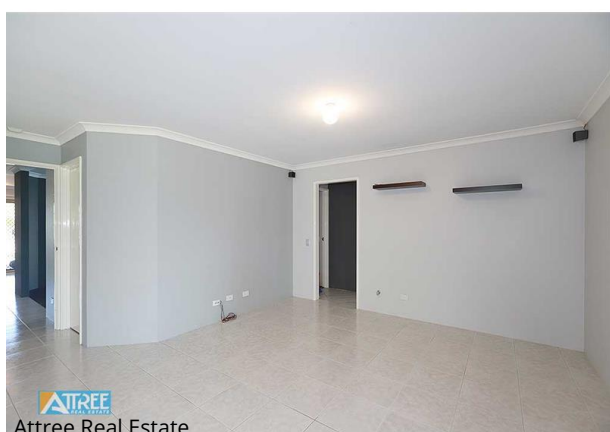

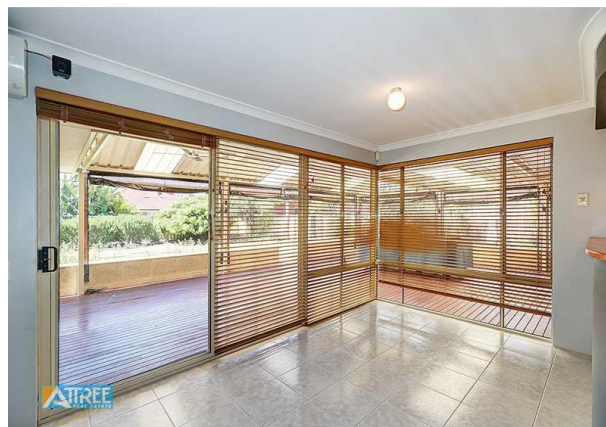

Location Map

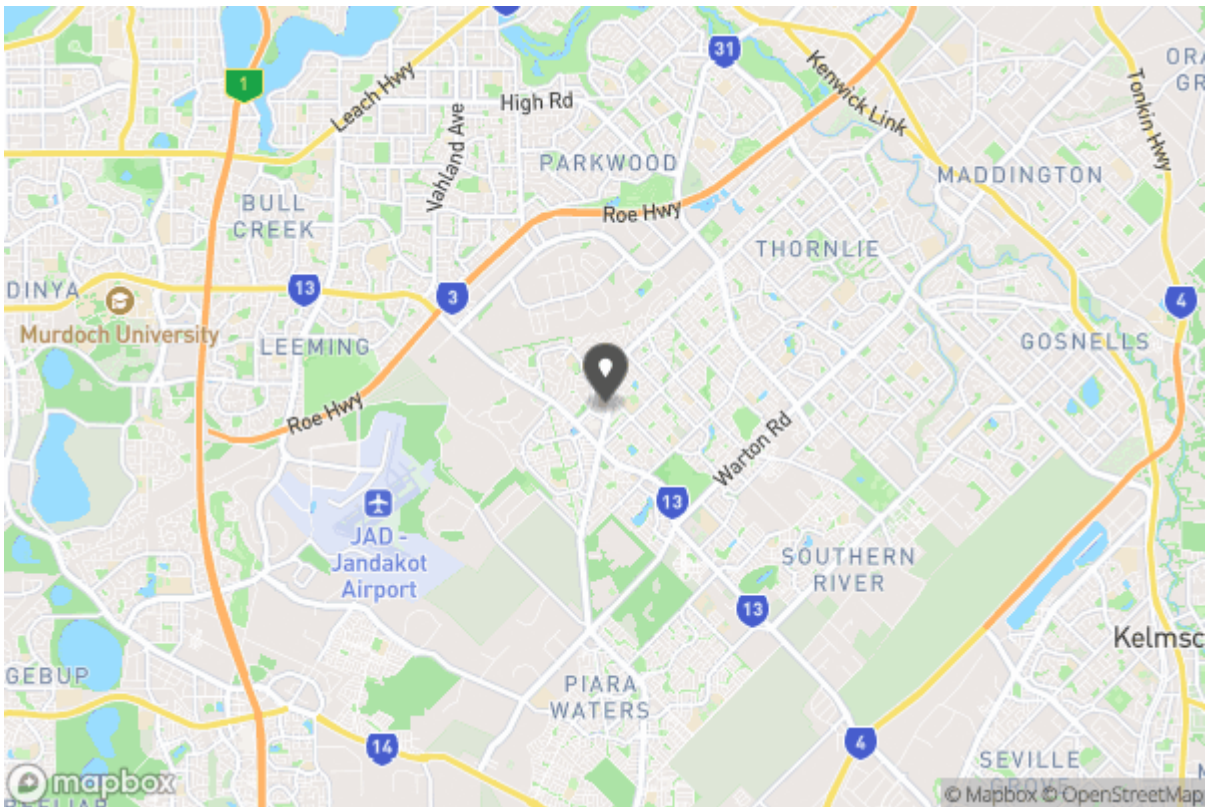



Annie Hicks

leasing@attreerealestate.com.au

9398 3000
Shop 8&9 Southern River Shopping Centre, Corner Ranford
Rd & Bristle Avenue
Southern River WA 6112

Why Book with Attree Real Estate

With our agency, you can book Property Inspections 24/7 on your computer, tablet or smartphone. When you do, you will receive an immediate response confirming your booking via email and SMS. Should the property be leased, the inspection time changed or cancelled for any reason, you will be informed the second it happens keeping you up to date.

You can also change or cancel your booking at any time if you no longer wish to attend or the times are no longer suitable. As part of your booking, we will send you reminders of the inspection as well as directions to the property to make the process of inspecting the property seamless.

Finally, should you wish to apply for the property, all of the relevant information including PDF or online applications details will be provided so you can apply as quickly as possible.

Tenancy Application

A copy of the General Tenancy Agreement for this property, including all special conditions is available via the following link:

[Apply Online](#)

<https://2apply.com.au/Form?AgentID=MD24143&UniqueID=R587320>