



513/8 Pearl River Rd Docklands VIC 3008

 2  2  1

\$470

Date available: Now

[Book Inspection](#)

TWO BEDROOM Apartment - Waterfront Living

Don't miss out the chance to live in the most liveable address in the world's most liveable city. Marina Tower is Melbourne's newest landmark building. This apartment takes inner-city living to the next level with luxurious amenities and world-class finishes.

Positioned on the harbour with laneway links to Newquay and premier waterfront views. Direct access to water taxis and free tram services to the CBD. This building is no doubt Melbourne's most liveable address in the world's most liveable city. Amenities: Library, Gallery, Business centre, Cinema, Billiards room, Private Dining Kitchen. Gym and Swimming pool located on level 7.

This apartment features two good size bedroom with mirrored built in robes, European style laundry, Beautiful Miele appliances for the modern sleek kitchen finishes, split system AC heat, and a private balcony overlooking the gorgeous Port Phillip Bay.

Gallery

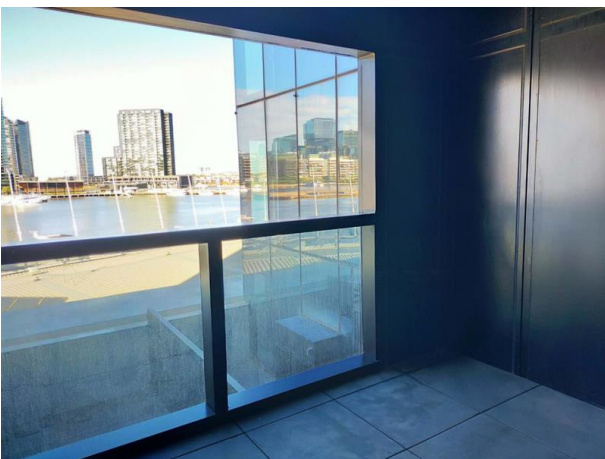



Location Map





Don't forget to confirm your inspection by SMS or email

Vivina Lin

vivina@auswellproperty.com.au

0398300621
Melbourne
10/333 Canterbury Rad
Melbourne VIC 3126



Why Book with Auswell Property Solution Pty Ltd

With our agency, you can book Property Inspections 24/7 on your computer, tablet or smartphone. When you do, you will receive an immediate response confirming your booking via email and SMS. Should the property be leased, the inspection time changed or cancelled for any reason, you will be informed the second it happens keeping you up to date.

You can also change or cancel your booking at any time if you no longer wish to attend or the times are no longer suitable. As part of your booking, we will send you reminders of the inspection as well as directions to the property to make the process of inspecting the property seamless.

Finally, should you wish to apply for the property, all of the relevant information including PDF or online applications details will be provided so you can apply as quickly as possible.

Tenancy Application

A copy of the General Tenancy Agreement for this property, including all special conditions is available via the following link:

[Apply Online](#)

<https://www.2apply.com/Form?AgentID=auswellre&UniqueID=IRE2624336>