



219/20 Shamrock Street ABBOTSFORD VIC
3067

 2  1  0

\$400

Date available: Now

[Book Inspection](#)

Hidden Treasure Awaits!

You can't beat this two bedroom apartment in the newly completed Playhouse Development for value!

From the timber floors to the designer kitchen this apartment is well worth a look.

Accommodation includes:

- * Open plan living/kitchen leading to balcony
- * Fabulous kitchen with hidden storage and quality appliances including dishwasher
- * 2 bedrooms both with built in robes
- * Sparkling central bathroom
- * European Laundry
- * Reverse cycle split system air conditioner

Add to this the convenience of this location close to shops, transport and cafe's and the residents own swimming pool, gym and BBQ facilities.

Gallery



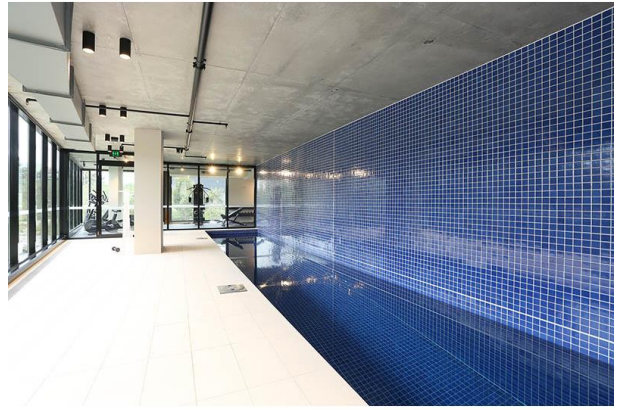
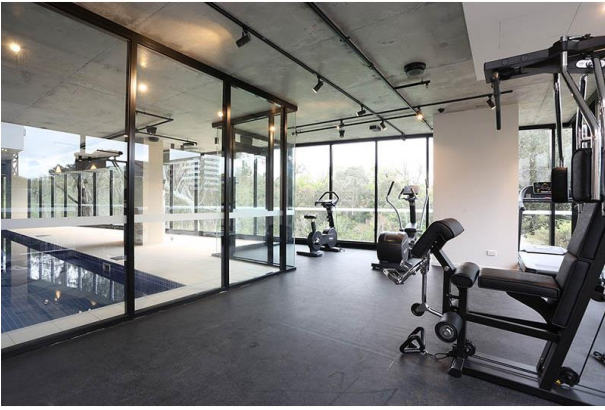

Location Map

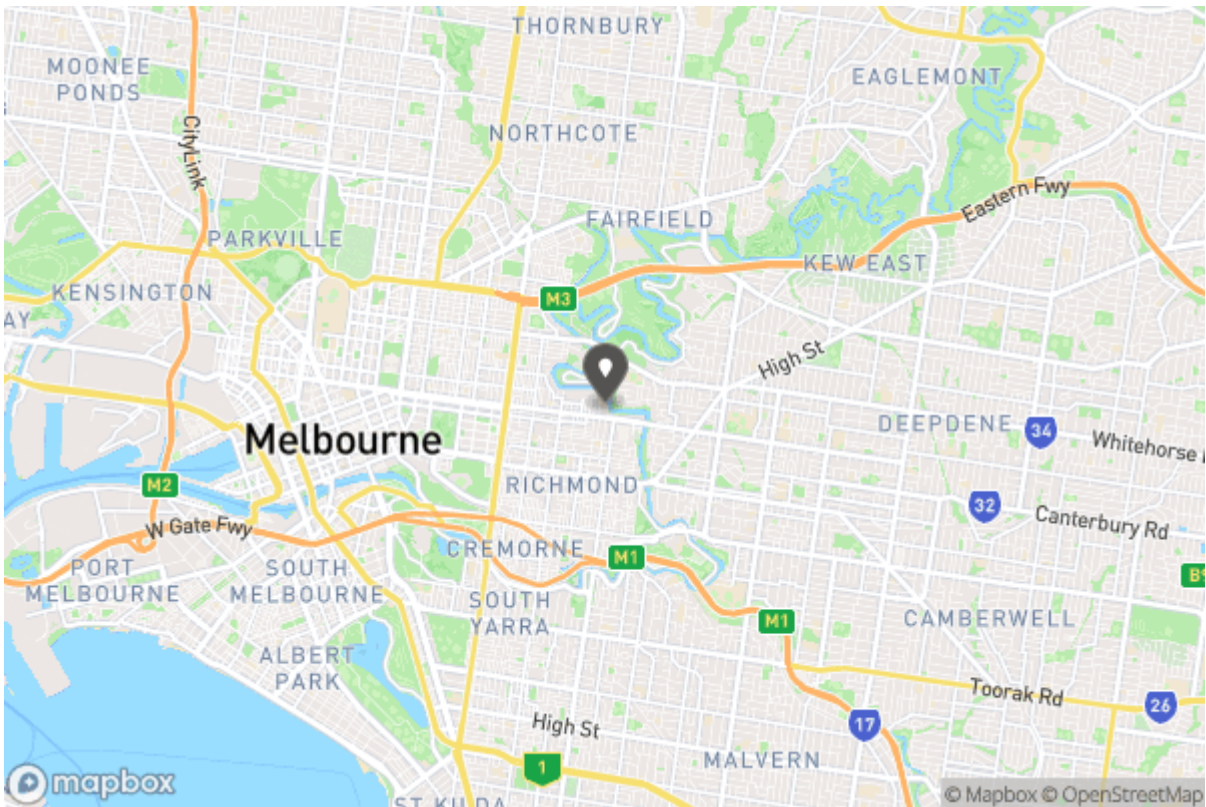



Dana Young

dana.young@interfaceproperty.com

03 9500 2088
15 Claremont Avenue
Malvern VIC 3144



Why Book with Interface Property Malvern

With our agency, you can book Property Inspections 24/7 on your computer, tablet or smartphone. When you do, you will receive an immediate response confirming your booking via email and SMS. Should the property be leased, the inspection time changed or cancelled for any reason, you will be informed the second it happens keeping you up to date.

You can also change or cancel your booking at any time if you no longer wish to attend or the times are no longer suitable. As part of your booking, we will send you reminders of the inspection as well as directions to the property to make the process of inspecting the property seamless.

Finally, should you wish to apply for the property, all of the relevant information including PDF or online applications details will be provided so you can apply as quickly as possible.

Tenancy Application

A copy of the General Tenancy Agreement for this property, including all special conditions is available via the following link:

[Apply Online](https://app.inspectrealestate.com.au/RegisterOnline/1form.aspx?agentID=MD-INTERFACE&uniqueID=19088567)

<https://app.inspectrealestate.com.au/RegisterOnline/1form.aspx?agentID=MD-INTERFACE&uniqueID=19088567>

[Download Application Form](https://inspectre.blob.core.windows.net/attachments/c4cd80ec-79bf-486b-9b6c-212344d9c2da.pdf)

<https://inspectre.blob.core.windows.net/attachments/c4cd80ec-79bf-486b-9b6c-212344d9c2da.pdf>