



4/33 Chesterton Road Bassendean WA 6054

 3  1  2

\$400 per week

Date available: Now

[Book Inspection](#)

Be Quick!

Be quick to secure this home tucked away in a quiet corner of a great neighbourhood/complex
Conveniently located to train station, Morley Galleria Shopping Centre and the airport.

Stylish kitchen with pantry, dishwasher and patio aspect

Good size master bedroom with built in robe and semi en suite. Large window overlooking private courtyard

Two minor bedrooms, one with built in robe

Bathroom with shower and bath

Separate w/c. **Alarm is not included in the lease**

Spacious paved outdoor entertaining area at rear

Additional front courtyard

Security screens on windows and doors

Ducted evaporative A/C

Gas hot water system

Two gas bayonets in lounge room

Double garage and visitor parking right at the front door

Gallery

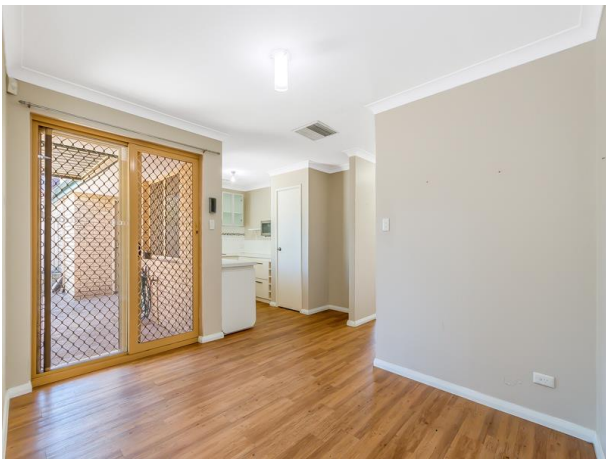







Location Map

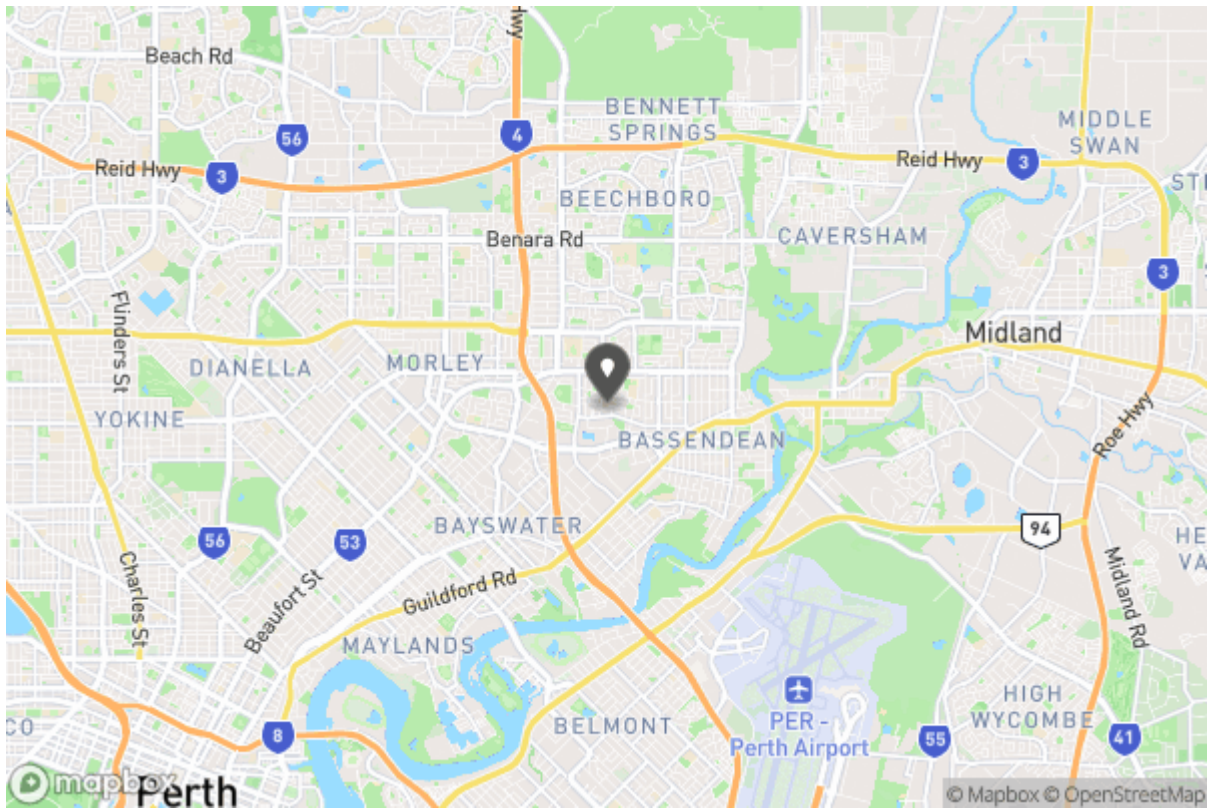



Annie Hicks

leasing@attreerealestate.com.au

9398 3000
Shop 8&9 Southern River Shopping Centre, Corner Ranford
Rd & Bristle Avenue
Southern River WA 6112

Why Book with Attree Real Estate

With our agency, you can book Property Inspections 24/7 on your computer, tablet or smartphone. When you do, you will receive an immediate response confirming your booking via email and SMS. Should the property be leased, the inspection time changed or cancelled for any reason, you will be informed the second it happens keeping you up to date.

You can also change or cancel your booking at any time if you no longer wish to attend or the times are no longer suitable. As part of your booking, we will send you reminders of the inspection as well as directions to the property to make the process of inspecting the property seamless.

Finally, should you wish to apply for the property, all of the relevant information including PDF or online applications details will be provided so you can apply as quickly as possible.

Tenancy Application

A copy of the General Tenancy Agreement for this property, including all special conditions is available via the following link:

[Apply Online](#)

<https://2apply.com.au/Form?AgentID=AB-Attree&UniqueID=1P4920>