9 David Street Noosa Heads QLD 4567

3 2 2

$1,200

Date available: Now
Book Inspection

Privacy, peace and tranquillity in the heart of Noosa

Hidden in a sought after Noosa Heads enclave where the street is lined with beautiful established trees, 9 David Street is the kind of home that feels like a true local secret. Calm, private and effortlessly welcoming, it carries a coastal warmth that invites you to slow down, open the doors, and let the days unfold at their own pace.

From the moment you step inside, the home feels considered and complete. Bright, crisp interiors meet pale timber floors, while high raked ceilings lift the main living zone into something airy and sun filled. This is a home designed for real life in Noosa, easy, relaxed, and made for time spent together.

At the heart of the home, the central kitchen and living space connects naturally to the outdoor zones, delivering the kind of indoor outdoor flow Noosa does so well. A clean modern coastal kitchen anchors the space, while the living area is generous and inviting, with character touches that make it feel like a home rather than a showpiece.

Outdoors is where the lifestyle truly lands. A wide deck becomes your everyday retreat, perfect for morning coffee, family dinners, or a quiet reset after the beach. Beyond, the pool area is framed by greenery and timber, creating a private sanctuary that feels removed from the world, yet sits right in the middle of everything that matters.

The layout is a standout for both privacy and practicality. The master bedroom is positioned downstairs, separated from

the rest of the home for a quieter rhythm and genuine retreat. Upstairs, two good sized bedrooms are supported by a large bathroom, making the upper level ideal for children, guests, or a dedicated work from home setup that still feels tucked away.

Add in the lifestyle details that locals love most. Walk your kayak to Weyba Creek and explore the waterways around Noosa, with serene natural landscapes and excellent fishing at your fingertips. On weekends, Sunday markets are accessed via a wooden footbridge, so even the grocery run feels like part of the Noosa routine.

Property features:

Unfurnished
Three bedrooms with a well planned layout that prioritises privacy
Master suite downstairs, separated from the upper level bedrooms
Two bathrooms plus a dedicated bath and laundry zone
High raked ceilings and light filled open plan living
Timber floors and a fresh modern coastal interior palette
Contemporary kitchen designed for easy everyday living and entertaining
Large deck for relaxed indoor outdoor living
Ceiling fans and air conditioning
Private pool area surrounded by greenery for a true resort feel
Garage parking and excellent storage options
Set in a sought after tree lined Noosa Heads street
Walk to the Noosa Farmers Market and close to school bus routes

And then there is the location, conveniently placed near school bus stops, this is a home that makes day to day living easy. Leave the car in the garage, walk to what you need, and enjoy that rare blend of convenience and calm that defines the best pockets of Noosa Heads.

PLEASE NOTE:

To ensure your inspection of this property, you must register. If you do not register, the inspection may not be confirmed. By registering you will be automatically advised of any changes, updates or future inspections. Name, mobile phone number and email details are required so we can get in contact with you with any changes.

To register for an inspection, you can access the appointment page direct from this listing and then by clicking the Request an Inspection Time or Book an Inspection Time icon.

Should you wish to apply in advance we accept online applications by clicking the "Apply" button.

Gallery

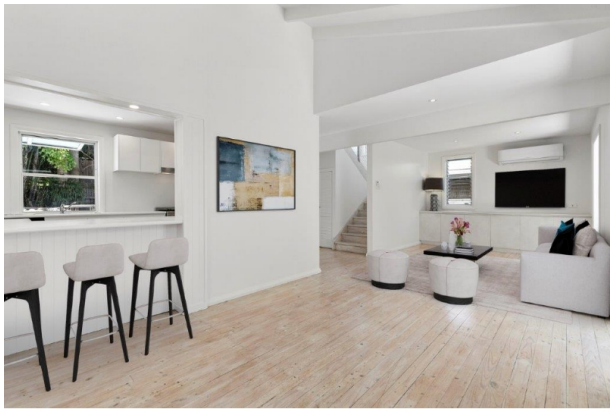

Location Map

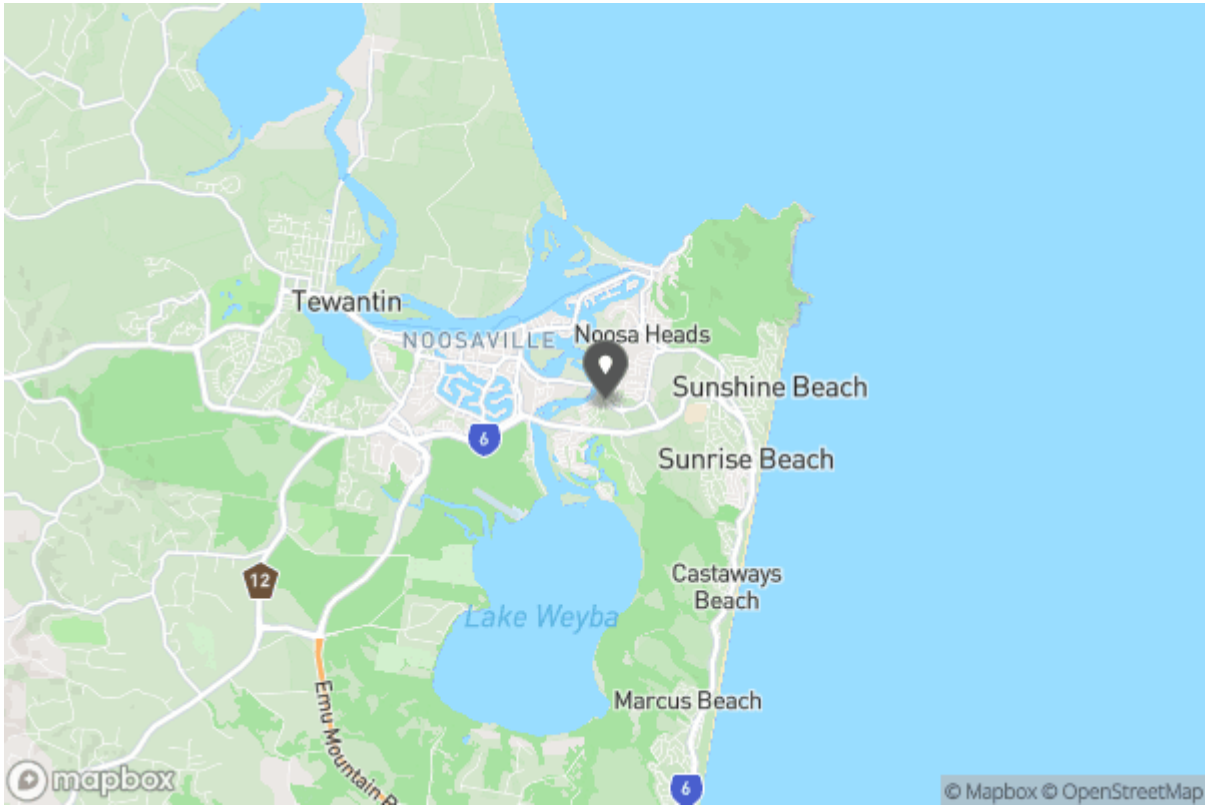

Floor Plans

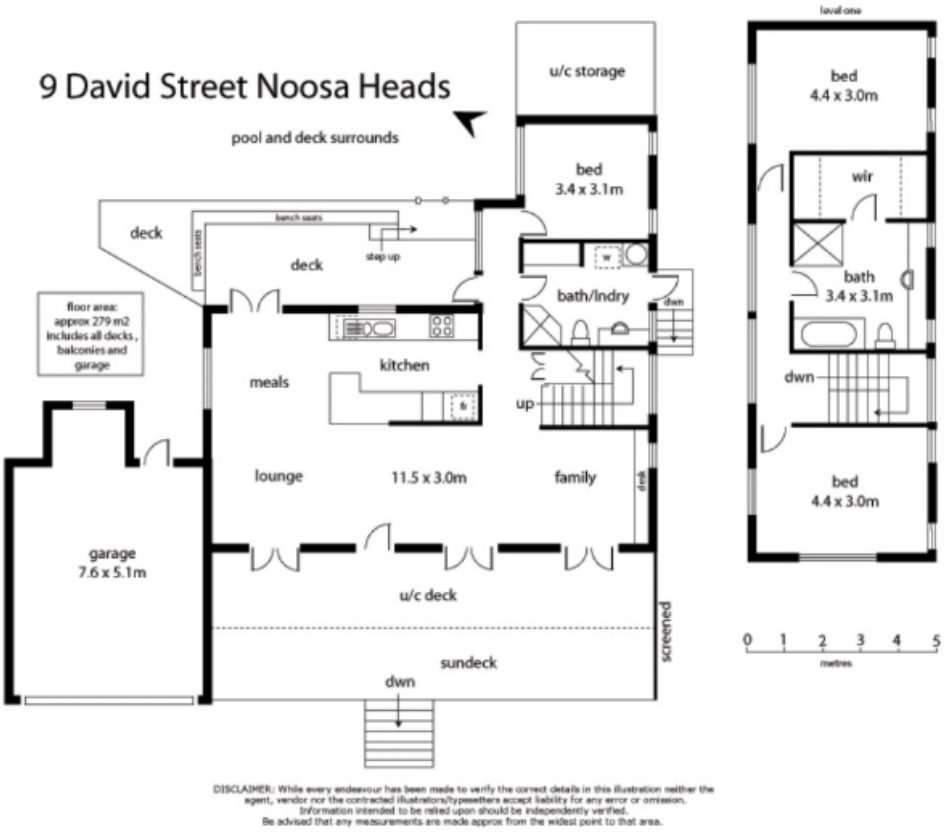
9 David Street Noosa Heads
pool and deck surrounds
u/c storage
bed
3.4 x 3.1m
deck
bench seats
step up
deck
bench seats
floor area:
approx 279 m2
includes all decks,
balconies and
garage
bath/lndry
dwn
kitchen
meals
up
lounge
11.5 x 3.0m
family
desk
garage
7.6 x 5.1m
u/c deck
screened
sundeck
dwn
level one
bed
4.4 x 3.0m
wir
bath
3.4 x 3.1m
dwn
bed
4.4 x 3.0m
0 1 2 3 4 5
metres
DISCLAIMER: While every endeavour has been made to verify the correct details in this illustration neither the agent, vendor nor the contracted illustrators/typesetters accept liability for any error or omission.
Information intended to be relied upon should be independently verified.
Be advised that any measurements are made approx from the widest point to that area.

Tiffany Rea

tiffany@stayutopia.com.au

07 5449 2999
Shop 1/89 Noosa Drive
Noosa Heads QLD 4567

Why Book with Stay Utopia

With our agency, you can book Property Inspections 24/7 on your computer, tablet or smartphone. When you do, you will receive an immediate response confirming your booking via email and SMS. Should the property be leased, the inspection time changed or cancelled for any reason, you will be informed the second it happens keeping you up to date.

You can also change or cancel your booking at any time if you no longer wish to attend or the times are no longer suitable. As part of your booking, we will send you reminders of the inspection as well as directions to the property to make the process of inspecting the property seamless.

Finally, should you wish to apply for the property, all of the relevant information including PDF or online applications details will be provided so you can apply as quickly as possible.

Tenancy Application

A copy of the General Tenancy Agreement for this property, including all special conditions is available via the following link:
Apply Online
https://2apply.com.au/Property?agentID=UtopiaRentals&uniqueID=IRE5840809

More Information

For more information about renting through Stay Utopia, head to https://www.stayutopia.com.au/

To view more properties
More Properties
https://www.utopiarentals.com.au/