



7 Jalna Way Harrisdale WA 6112

 3  2  2

\$450 pw

Date available: 7 February 2022

[Book Inspection](#)

## Low Maintenance Living in Harrisdale! Sorry NO Pets

Looking to rent in the south after area of Harrisdale and want a home that has a lot of feature, then look no further.

Property features include:

- # 3 bedrooms
- # 2 bathrooms
- # Split System in Meals/Family
- # Fans in Bedrooms
- # Tiled in Living Areas " Carpets in Bedroom
- # Security Screen on Front Door
- # Low Maintenance Front Garden with Retic
- # Motorised awning for shade
- # Close to local shops, schools and transport
- # Sorry, NO PETS

# Gallery



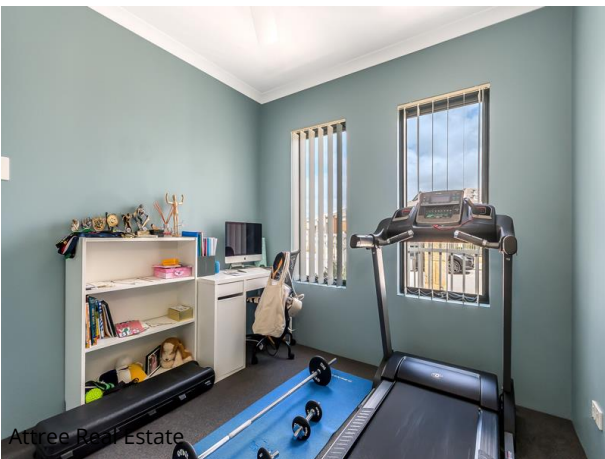
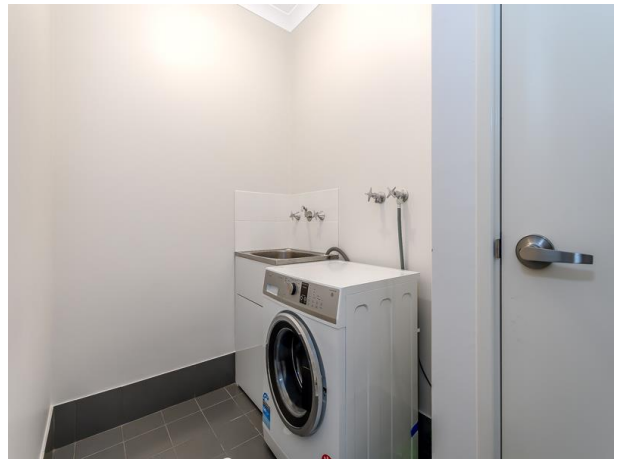



# Location Map

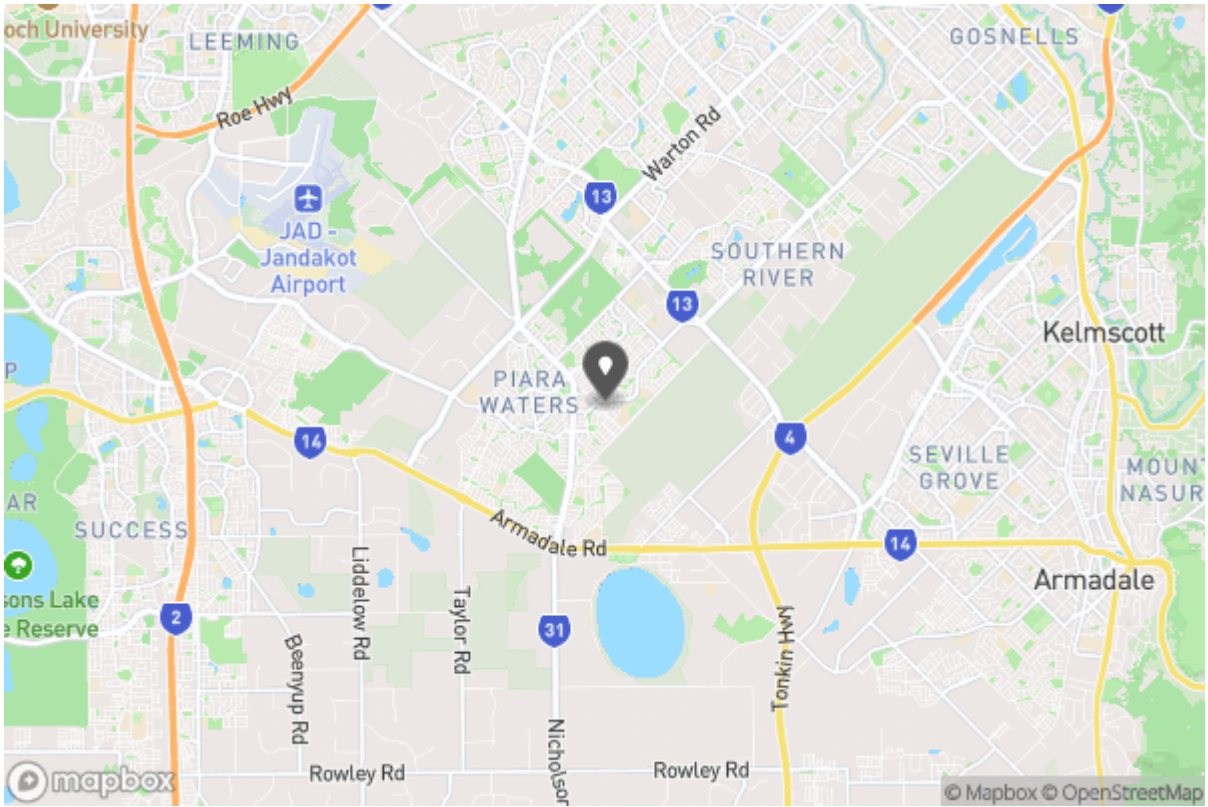

# Floor Plans

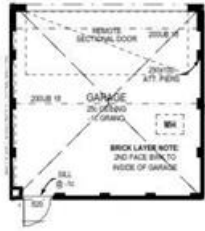

Roof Area (incl on the flat)		144.24
AREAS:		
	PERIM (ft)	AREA (sqft)
HOUSE AREA	49.56	139.32
GARAGE	23.96	59.88
PORCH	4.22	1.08
		143.28-sq'





Annie Hicks

[leasing@attreerealestate.com.au](mailto:leasing@attreerealestate.com.au)

9398 3000  
Shop 8&9 Southern River Shopping Centre, Corner Ranford  
Rd & Bristle Avenue  
Southern River WA 6112

### Why Book with Attree Real Estate

With our agency, you can book Property Inspections 24/7 on your computer, tablet or smartphone. When you do, you will receive an immediate response confirming your booking via email and SMS. Should the property be leased, the inspection time changed or cancelled for any reason, you will be informed the second it happens keeping you up to date.

You can also change or cancel your booking at any time if you no longer wish to attend or the times are no longer suitable. As part of your booking, we will send you reminders of the inspection as well as directions to the property to make the process of inspecting the property seamless.

Finally, should you wish to apply for the property, all of the relevant information including PDF or online applications details will be provided so you can apply as quickly as possible.

# Tenancy Application

A copy of the General Tenancy Agreement for this property, including all special conditions is available via the following link:

[Apply Online](#)

<https://2apply.com.au/Property?agentID=AB-Attree&uniqueID=1P11266>