



7 Dressage Drive Cranbourne South VIC 3977

 4  2  2

\$685.00 per week

Date available: 6 February 2026

[Book Inspection](#)

- DRESSAGE DRIVE -

Welcome to 7 Dressage Drive, Cranbourne South,

Located in the highly sought-after Brompton Estate, this modern four-bedroom home offers stylish, low-maintenance living in a prime location.

The light-filled open-plan living and dining area is complemented by a chef's kitchen featuring Caesarstone benchtops, a dishwasher, and 900mm stainless steel appliances. A combination of timber flooring and plush carpets flows throughout the home, while a second living area provides flexibility as a formal lounge, children's playroom, or home retreat.

The generous master suite includes a walk-in robe and full ensuite, enjoying a beautiful outlook over the Brompton Lifestyle Lake. Three additional well-sized bedrooms all feature double built-in robes and are serviced by the central family bathroom, complete with a bathtub.

Outdoors, enjoy a neatly sized yard with an alfresco area seamlessly extending from the main living space. Additional features include a double lock-up garage with internal access, secure fencing, and all the modern comforts suited to

Elite Property Management Group

7 Dressage Drive Cranbourne South VIC 3977

today's lifestyle.

To Inspect This Property

To attend this inspection, you must pre-register by clicking the "Book Inspection" button you will be notified of all available inspection dates and times plus any changes that may occur.

To Apply for This Property

We welcome applications to be submitted pending inspection.

To submit your application on this property please use 2Apply. Visit our website at www.elitepmg.com.au select the property address and select apply online.

Compliance Checks

This property has or is in the process of undergoing all compliance testing. A copy of the safety reports will be available to the successful renter.

Disclaimer

Elite Property Management Group has relied in good faith in the preparation of information provided to you is true and correct. The accuracy of the information provided to you cannot be guaranteed. If you are considering this rental home, you must make all enquiries necessary to satisfy yourself that all information is accurate.

Gallery



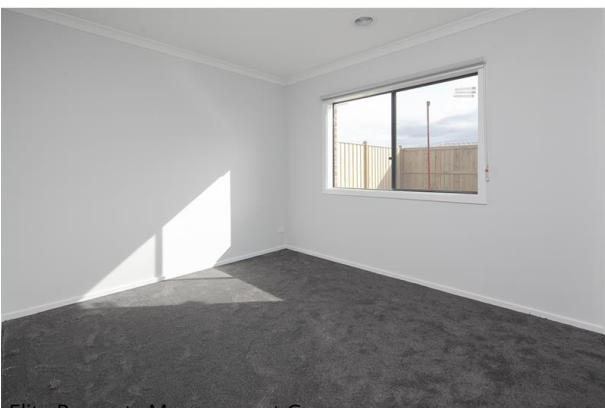
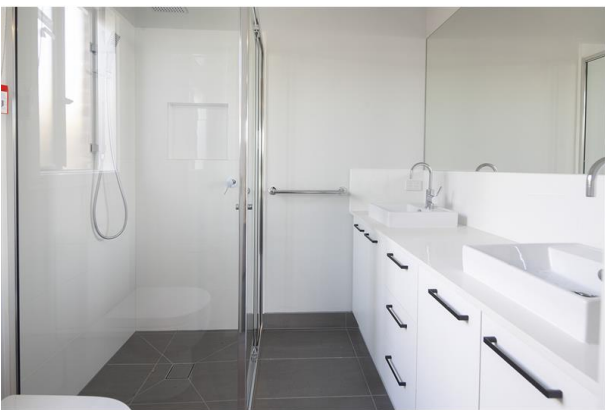



-HOW TO APPLY-

To apply for this property & submit your application please use 2Apply.

Visit our website at www.elitepmg.com.au
select the property address and select Apply Online.



Location Map

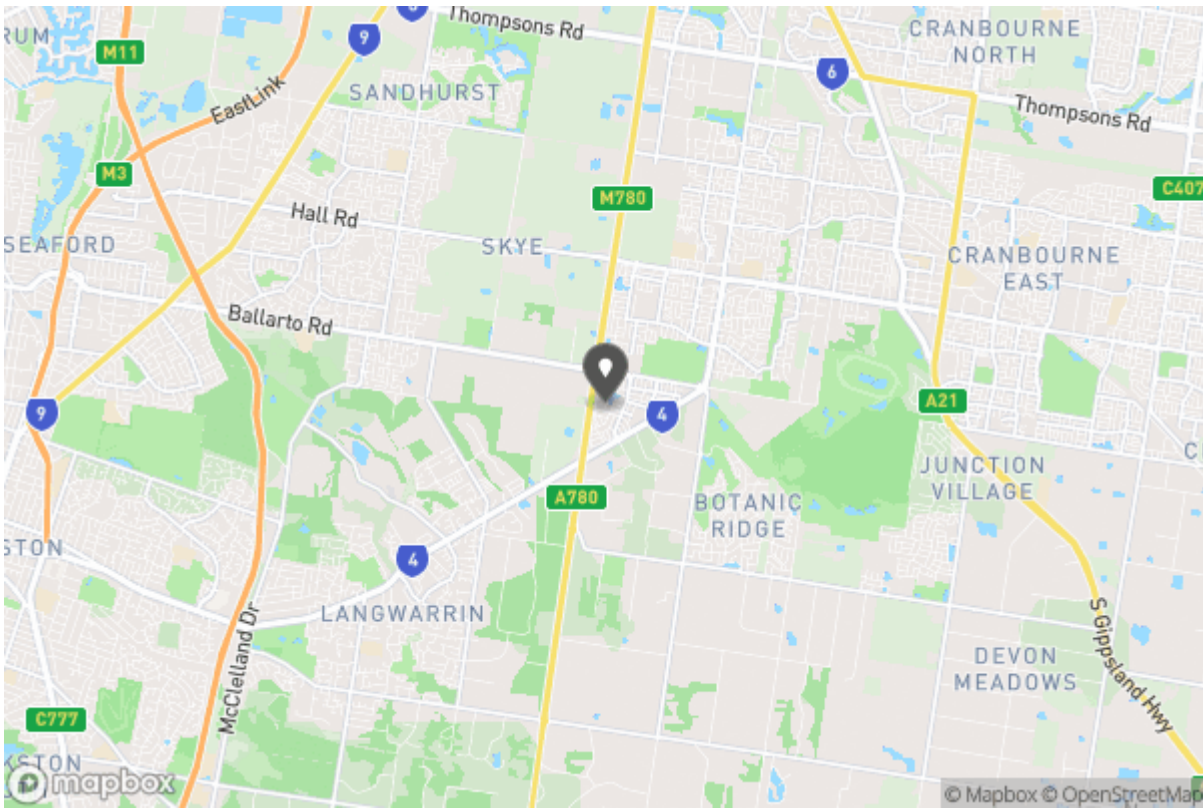



Don't forget to confirm your inspection by SMS or email

Elite Property Management Leasing Department

rentals@theelitegroup.com.au

(03) 5925 9150
5/8 Edward Street
Somerville VIC 3912



Why Book with Elite Property Management Group

With our agency, you can book Property Inspections 24/7 on your computer, tablet or smartphone. When you do, you will receive an immediate response confirming your booking via email and SMS. Should the property be leased, the inspection time changed or cancelled for any reason, you will be informed the second it happens keeping you up to date.

You can also change or cancel your booking at any time if you no longer wish to attend or the times are no longer suitable. As part of your booking, we will send you reminders of the inspection as well as directions to the property to make the process of inspecting the property seamless.

Finally, should you wish to apply for the property, all of the relevant information including PDF or online applications details will be provided so you can apply as quickly as possible.

Tenancy Application

A copy of the General Tenancy Agreement for this property, including all special conditions is available via the following link:

[Apply Online](#)

<https://2apply.com.au/Property?agentID=ElitePMG&uniqueID=IRE2135003>