4/24 Viewland Drive Noosa Heads QLD 4567

3 2 1

$870

Date available: Now
Book Inspection

Unbeatable Noosa Hill Location

Set high on tightly held Noosa Hill, this beautifully refreshed two-story residence captures the essence of what makes Viewland Drive so enduringly sought after.

Positioned within Noosaâ€™s prestigious Golden Triangle, 4/24 Viewland Drive places you between the energy of Hastings Street, the natural beauty of Noosa National Park and the vibrant village feel of Noosa Junction, creating a lifestyle that feels both connected and quietly exclusive.

Inside, the home has been fully repainted, giving the interiors a crisp and contemporary feel that immediately lifts the space. New curtains throughout add softness and privacy, while new fans and lights installed across all bedrooms, along with updated fans and lighting in the downstairs living and dining area, bring a fresh sense of comfort and cohesion. The result is a home that feels brighter, lighter and ready to be enjoyed from day one.

There is an ease to this address that is hard to replicate. Mornings can begin with coffee in Noosa Junction, afternoons can unfold on Hastings Street or along the coastline, and weekends can move effortlessly between the national park, boutique shopping, long lunches and the beach. This is the beauty of Noosa Hill living. Everything iconic about Noosa sits within easy reach, yet home remains elevated, peaceful and tucked away from the bustle. The property sits in one of Noosa Heads most tightly held residential pockets, on the same prized street as other premium residences within the

Golden Triangle.

The appeal here lies not only in the location, but in the feeling the home creates. Freshly updated and beautifully presented, it offers a low maintenance lifestyle with all the right foundations already in place. Whether you are drawn to the walkable convenience, the prestige of the address or the simple pleasure of living moments from beaches, boutiques and coastal walking trails, this is a home that delivers the Noosa experience in a way that feels effortless and authentic.

Residents also enjoy access to the complex pool, adding another layer of lifestyle appeal and reinforcing the relaxed resort style atmosphere that so suits this coveted Noosa setting.

Property Features:

Unfurnished
Spread over 2 levels
3 bedrooms
2 bathrooms
1 car space
Fully repainted throughout
New curtains throughout
New fans and lights in all bedrooms
New fan and light to downstairs living and dining
Air-conditioned living and dining
Pool within the complex
Prestigious Noosa Hill position within the Golden Triangle

Opportunities in Viewland Drive remain exceptionally rare. To secure a refreshed residence in this location, surrounded by some of Noosaâ€™s most celebrated lifestyle attractions, is an offering of genuine appeal.

PLEASE NOTE:

To ensure your inspection of this property, you must register. If you do not register, the inspection may not be confirmed. By registering you will be automatically advised of any changes, updates or future inspections. Name, mobile phone number and email details are required so we can get in contact with you with any changes.

To register for an inspection, you can access the appointment page direct from this listing and then by clicking the Request an Inspection Time or Book an Inspection Time icon.

Should you wish to apply in advance we accept online applications by clicking the "Apply" button.

Gallery

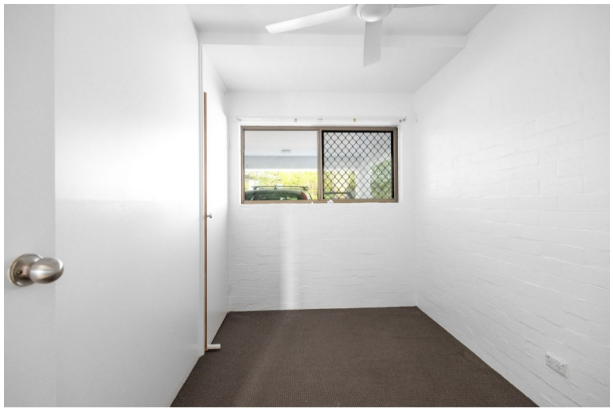

Location Map

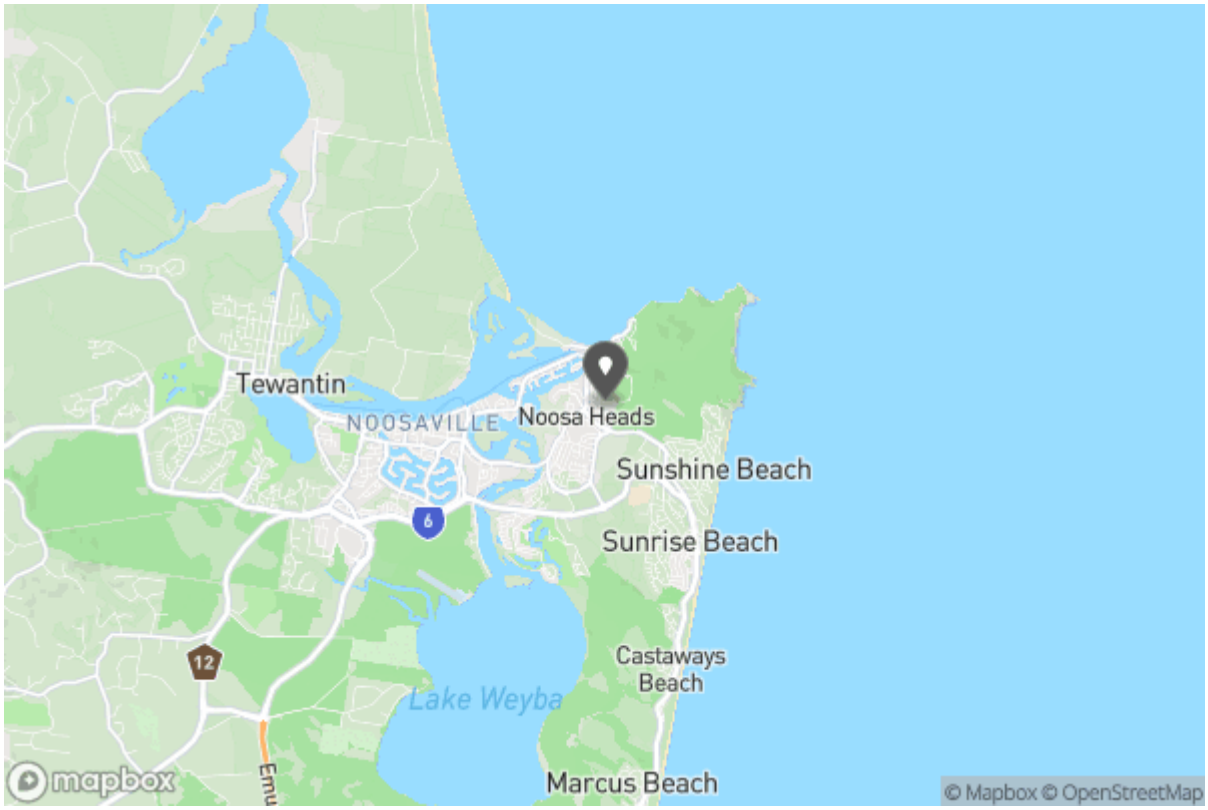

Tara Westacott

tara@stayutopia.com.au

07 5449 2999
Shop 1/89 Noosa Drive
Noosa Heads QLD 4567

Why Book with Stay Utopia

With our agency, you can book Property Inspections 24/7 on your computer, tablet or smartphone. When you do, you will receive an immediate response confirming your booking via email and SMS. Should the property be leased, the inspection time changed or cancelled for any reason, you will be informed the second it happens keeping you up to date.

You can also change or cancel your booking at any time if you no longer wish to attend or the times are no longer suitable. As part of your booking, we will send you reminders of the inspection as well as directions to the property to make the process of inspecting the property seamless.

Finally, should you wish to apply for the property, all of the relevant information including PDF or online applications details will be provided so you can apply as quickly as possible.

Tenancy Application

A copy of the General Tenancy Agreement for this property, including all special conditions is available via the following link:
Apply Online
https://2apply.com.au/Property?agentID=UtopiaRentals&uniqueID=IRE5121556

More Information

For more information about renting through Stay Utopia, head to https://www.stayutopia.com.au/

To view more properties
More Properties
https://www.utopiarentals.com.au/