

Actual View



22 Park Avenue Drummoyne NSW 2047

 2  1  1

\$650 PER WEEK

Date available: Now

[Book Inspection](#)

UNSURPASSED LOCATION

Character filled three level terrace with a rustic feel, featuring two bedrooms plus 3rd bedroom/study/office, built-ins in both bedrooms, open plan kitchen with gas cooking. Open plan/lounge/dining, internal laundry, LUG with storage room, rear entertaining deck, low maintenance paved backyard, close to Birkenhead Point shops, cafes, buses, Drummoyne Sailing Club, stroll to bays and parks. Pets considered.

Precautions have been taken to establish accuracy of the information but it does not constitute any representation by the landlord or real estate agent. You should make your own inquiries as to its accuracy.

Gallery

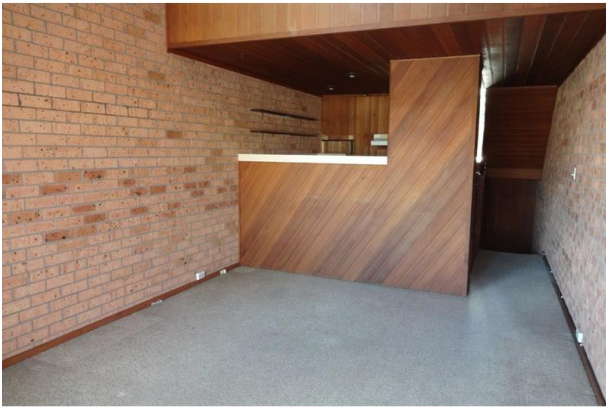

Location Map

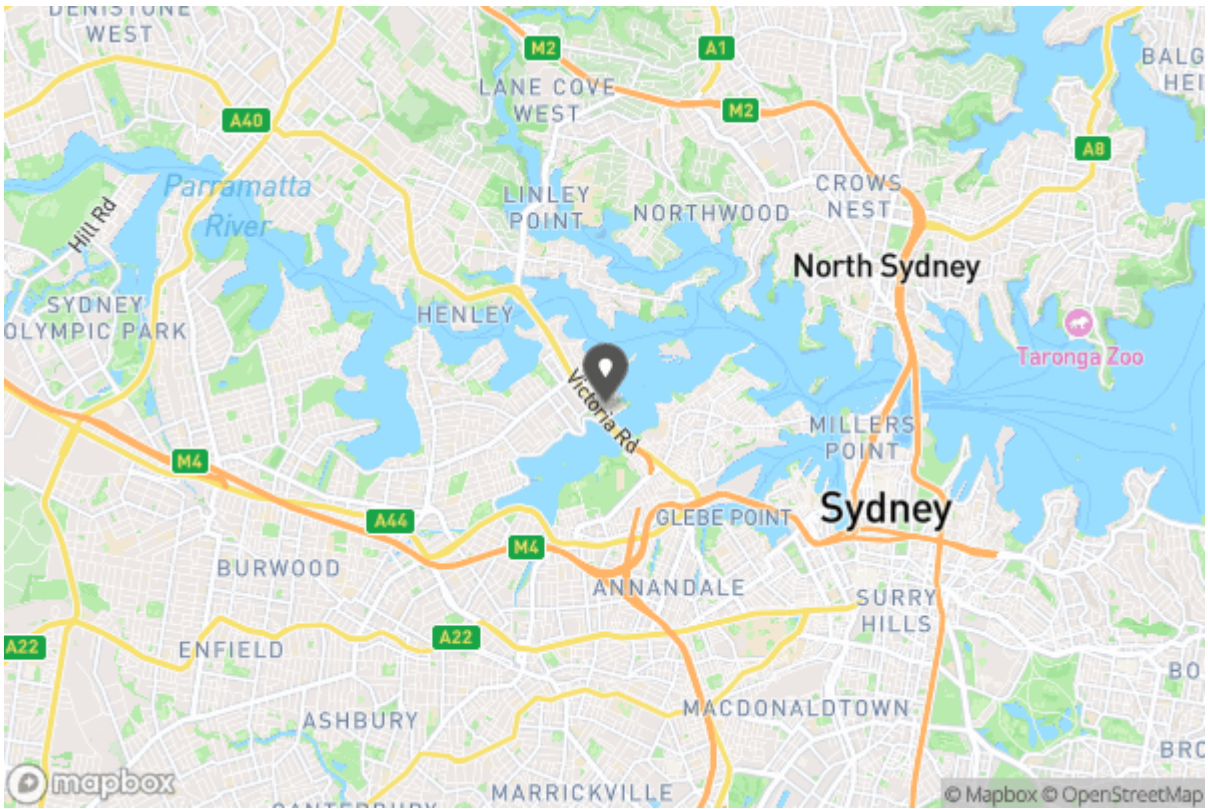



Don't forget to confirm your inspection by SMS or email

Leasing Department
0433 201 657
drumlease@wwre.com.au

02 9719 8288
200 Victoria Road
Drummoyne NSW 2047



Why Book with Warwick Williams Drummoyne

With our agency, you can book Property Inspections 24/7 on your computer, tablet or smartphone. When you do, you will receive an immediate response confirming your booking via email and SMS. Should the property be leased, the inspection time changed or cancelled for any reason, you will be informed the second it happens keeping you up to date.

You can also change or cancel your booking at any time if you no longer wish to attend or the times are no longer suitable. As part of your booking, we will send you reminders of the inspection as well as directions to the property to make the process of inspecting the property seamless.

Finally, should you wish to apply for the property, all of the relevant information including PDF or online applications details will be provided so you can apply as quickly as possible.

Tenancy Application

A copy of the General Tenancy Agreement for this property, including all special conditions is available via the following link:

[Download Application Form](#)

<https://inspectre.blob.core.windows.net/attachments/c526271a-bef3-4c2b-ae40-262f04612c3f.pdf>