



182/217 Northbourne Ave Turner ACT 2612

 2  2  1

\$710

Date available: 15 August 2024

[Book Inspection](#)

Amazing apartment with a strategic location

Amazing apartment with a strategic location

To view any of our properties, please click on "book inspection" below and fill in your details to register to view the property. Alternatively, you can copy/paste: <https://www.tenantapp.com.au/Rentals/Agency/archer>. It is extremely important that you register your contact details or risk not being contacted in the event of a cancellation or change in open times.

Enjoy the luxury of two generously sized bedrooms, each equipped with built-in robes for ample storage space. The master bedroom boasts an ensuite bathroom for added privacy and convenience. Step into a bright and airy combined lounge, dining, and kitchen area, designed for modern living. The kitchen features state-of-the-art appliances and plenty of cupboard space, making meal preparation a breeze. Never worry about parking again with two dedicated car spaces included. Plus, benefit from a convenient storage cage for all your belongings.

Features-

- 2 bedrooms both with build in robes
- Large master bedroom with oversized ensuite
- One car secure basement parking with storage facility

Archer Canberra

1 / 7

- Spacious stone kitchen, plenty of storage and dishwasher
- Reverse cycle heating and cooling for all year round comfort
- Located close from the Canberra Centre, university, pubs, restaurants, cafes.
- Close to Public transport

Bond and Rent:

A bond equal to four weeks' rent will be required before the commencement of the lease. Here at Archer Canberra, we accept rent weekly, fortnightly, or monthly and our preferred payment method is direct debit.

When can I see the property?

Saturday exhibition times will be advertised by close of business each Wednesday. Should the open time not suit, please call our dedicated leasing department to arrange a personal inspection. Please note - if the property isn't advertised as 'Available Now' this means that the property is currently tenanted, making Saturday viewings all that we will have available until after this date.

Interested in applying for this property?

After you register or view the property, you'll receive a link from our leasing system

<https://www.2apply.com.au/Agency/Archer>

Disclaimer:

Whilst care has been taken in gathering details for properties for lease, we accept no responsibility for any inaccuracies herein. All applicants should rely on their own research to confirm any information provided

Useful Information:

• A 12 month lease is the standard lease term - anything longer or shorter will be advertised or considered upon application.

• It is policy to either view the property or have someone view the property on your behalf before your application can be accepted.

• This property is exempt from meeting the minimum energy standard.

Gallery

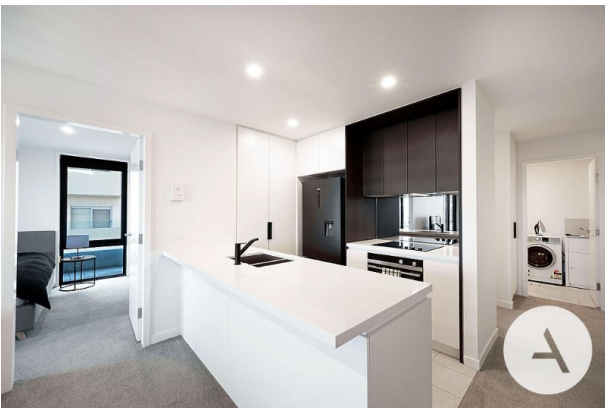

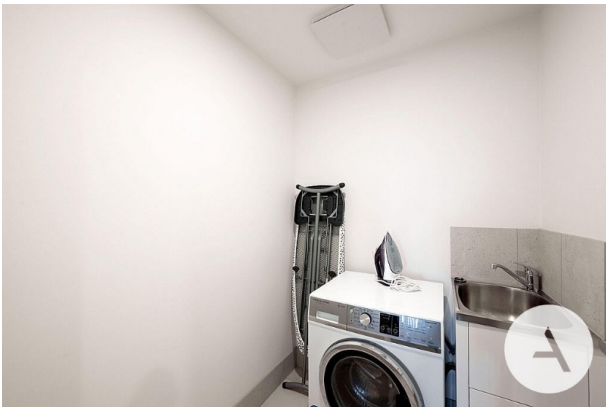

Location Map

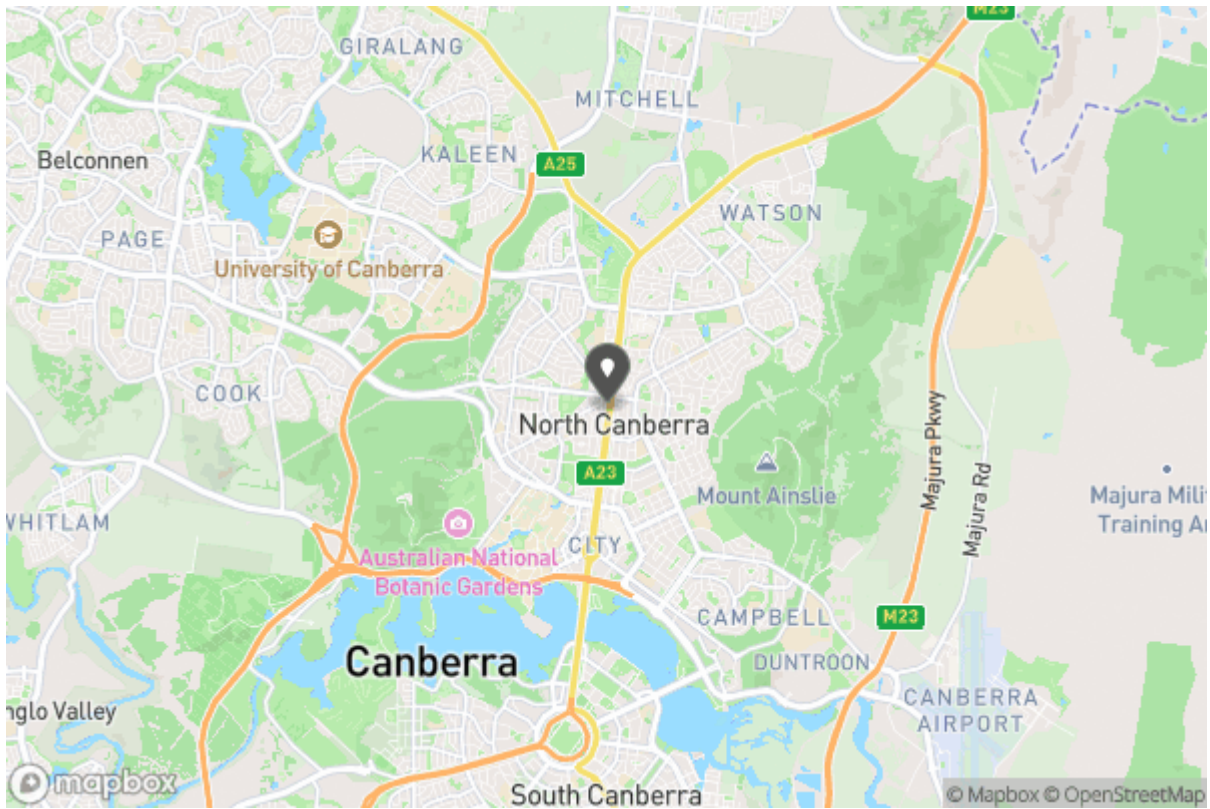



Don't forget to confirm your inspection by SMS or email

Leasing Archer

leasing@archercbr.com.au

02 6262 5232
1/24 Girrahween Street
Braddon ACT 2612



Why Book with Archer Canberra

With our agency, you can book Property Inspections 24/7 on your computer, tablet or smartphone. When you do, you will receive an immediate response confirming your booking via email and SMS. Should the property be leased, the inspection time changed or cancelled for any reason, you will be informed the second it happens keeping you up to date.

You can also change or cancel your booking at any time if you no longer wish to attend or the times are no longer suitable. As part of your booking, we will send you reminders of the inspection as well as directions to the property to make the process of inspecting the property seamless.

Finally, should you wish to apply for the property, all of the relevant information including PDF or online applications details will be provided so you can apply as quickly as possible.

Tenancy Application

A copy of the General Tenancy Agreement for this property, including all special conditions is available via the following link:

[Apply Online](#)

<https://2apply.com.au/Property?agentID=PM-Archer&uniqueID=b19300b73ed24147b8282f881b416e66>