



17/1 Mosman Street MOSMAN NSW 2088

 1  1  1

\$580

Date available: 5 January 2026

[Book Inspection](#)

## MOSMAN BAY LIFESTYLE & PRIVACY

Nestled within a coveted bayside pocket of peace, beauty and tranquillity, you will find this neat apartment tucked quietly on the north-east side of the building providing instant comfort and privacy.

Features Include:

- Open plan living and dining area, leafy outlook
- Kitchen with stainless steel appliances & gas stove
- Generous sized bedroom with floor to ceiling build in robe
- Original bathroom with combined bath and shower
- Internal laundry
- Covered car space

Enjoy a fabulous lifestyle just 300m to Mosman Bay ferry, bus, parks, and foreshore walks and a 500m leisurely stroll to Mosman Rowers and 900m to Avenue Road village shops.

We make it easy for you to arrange and attend an inspection with Metropole.

Simply register for one of our advertised property inspections or submit a request for another time that suits you better.

Please ensure that you do register your interest so we can make sure that you are kept up to date with any changes or cancellations.

# Gallery



# Location Map

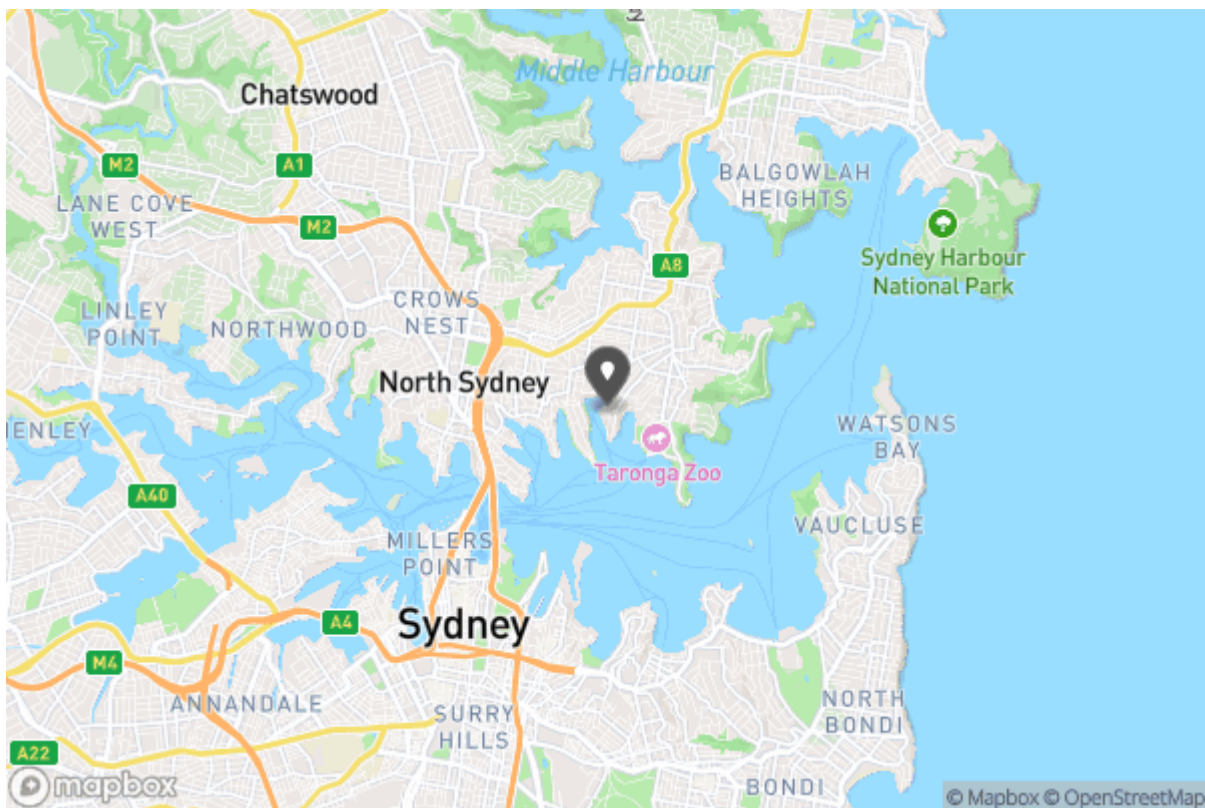

# Floor Plans

## 17/1 MOSMAN STREET, MOSMAN

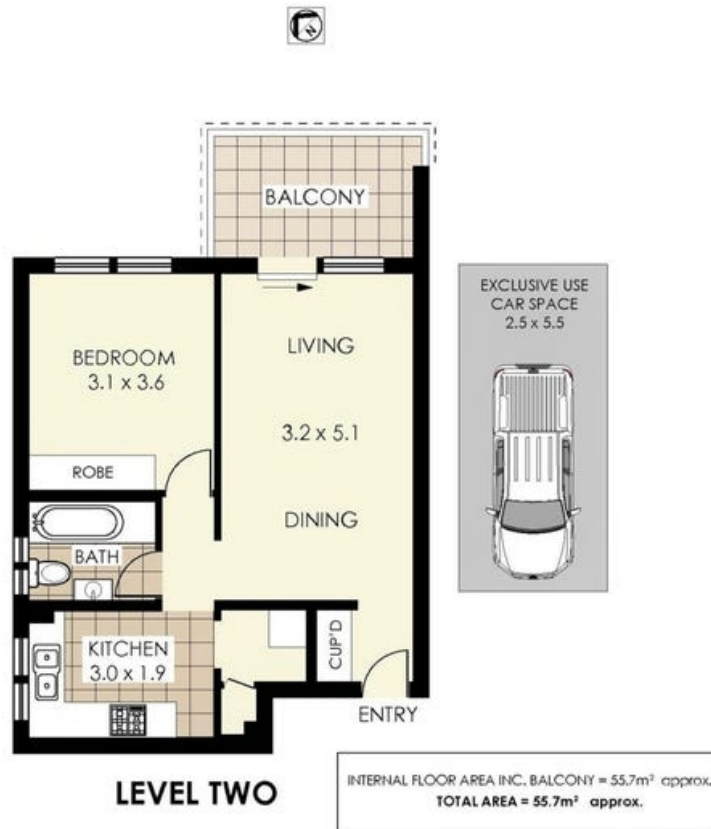



Don't forget to  
confirm your  
inspection by  
SMS or email

Shelley Quinn

squinn@metropole.com.au

02 9305 7900

Level 4, Edgecliff Centre 203 - 233 New South Head Road  
Edgecliff NSW 2027



## Why Book with Metropole Sydney

With our agency, you can book Property Inspections 24/7 on your computer, tablet or smartphone. When you do, you will receive an immediate response confirming your booking via email and SMS. Should the property be leased, the inspection time changed or cancelled for any reason, you will be informed the second it happens keeping you up to date.

You can also change or cancel your booking at any time if you no longer wish to attend or the times are no longer suitable. As part of your booking, we will send you reminders of the inspection as well as directions to the property to make the process of inspecting the property seamless.

Finally, should you wish to apply for the property, all of the relevant information including PDF or online applications details will be provided so you can apply as quickly as possible.

# Tenancy Application

A copy of the General Tenancy Agreement for this property, including all special conditions is available via the following link:

[Apply Online](#)

<https://2apply.com.au/Property?agentID=metropolesydney&uniqueID=IRE495082>